Forecast—Sunny, brisk winds in afternoon

(Details on Page 2)

The Daily Colonist.

Vancouver Island's Leading Newspaper Since 1858

Telephone—E4111

11.30 p.m. to 8 a.m.
Circulation, E 0725 — Sports, E 7000
Editorial, E 4309 or E 8309

NO. 112—NINETY-SIXTH YEAR | VICTORIA, BRITISH COLUMBIA, FRIDAY, APRIL 23, 1954 | 7 CENTS DAILY 10 CENTS SUNDAY | 24 PAGES

Speakers Defend, Attack Drinking Plan

Question of whether Victoria should vote wet or dry was shuttled by these speakers last night at Jaycee-sponsored liquor forum. Left to right: Elmer McEwan (dry), Dr. R. Matiko (dry), J. Ronald Grant (wet), and A. deB. McPhillips (wet).

Overflow Crowd Cheers, Boos As Liquor Question Debated

★ ★ ★

'No' Vote May End Present Licenses

Fear that if Victoria votes dry in the April 28 plebiscite all liquor outlets in the city will be closed by the attorney-general's department on December 31, 1954, was expressed by A. deB. McPhillips at the Jaycee-sponsored liquor question forum last night.

"If Victoria goes dry, it is my hunch it will be dried up completely," he said. "There won't be a single liquor license."

This, he said, included veteran, private and fraternal clubs.

"A great many believe they will continue to hold their licenses," he said. "Not so. Their licenses continue until December 31, 1954, and the act says the liquor board may renew the licenses.

THREE POINTS

"All those veterans who use veterans' clubs must consider: If this community goes dry, will the government renew the licenses?"

He said the issues at stake were:

1. Are we going to renounce our democratic rights the people voted for in 1952?

2. Are we going to have decent drinking conditions?

3. Are the people of Victoria going to be out of step with the rest of the province?

He painted Victoria as becoming a "beautiful derelict in a stream of tourists."

He sharply hit advertisements published by the drys which claimed there were already 38 liquor outlets in this area.

"They call the wardroom at Naden one of the outlets," he said.

"There are only two liquor outlets in Victoria — the two liquor stores," he claimed.

He said the drys sought to leave the impression there would be hard liquor served in restaurants.

"There will be only wine and beer served in restaurants," he claimed.

The drys, he said, claimed more outlets would affect the wholesomeness of our children.

"I grew up in the saloon days and I consider myself wholesome," he stated.

The boys who gave their lives in the First World War grew up in the saloon days, he said.

"Were they not wholesome?" he asked, and the crowd cheered and clapped.

"Drinking in automobiles is all wrong," he said, and received another burst of applause.

PROHIBITION DAYS

He spoke of bloodshed, gang wars and immorality which was rampant in prohibition days in the United States. The people rebelled against this failure of "even the most ardent prohibition," he said.

During prohibition the people of the United States came to

Continued on Page 5

BY ALEC MERRIMAN

Jeers and cheers, applause and stony silence greeted panel speakers last night at the Junior Chamber of Commerce-sponsored forum on possible new liquor outlets here.

The Britannia Legion auditorium was jammed with 500 persons, some wets, some drys and a very few who appeared undecided.

Speakers of both sides aired opinions on the "drinks-by-the-glass" issue and a lively question period brought a few hot moments.

Nearly 100 persons, who couldn't get into the hall, stood outside and listened to the loud speaker broadcast.

MAN ORDERED OUT

Minutes after the forum started one man was ordered out of the hall and when he shouted out to Elmer McEwan, a speaker for the drys: "Don't be a damn fool," Mr. McEwan had just said liquor by the glass would not help Victoria's tourist trade.

The man at first refused to be ejected by red-shirted Jaycees, but when a policeman appeared on the scene he shouted: "I will go myself because you are afraid to speak the truth."

The meeting appeared fairly well divided on the issue. The drys cheered and clapped for dry speakers Mr. McEwan and Dr. R. Matiko. The wets did the same for their speakers, A. deB. McPhillips and J. Ronald Grant, but seldom did both factions applaud a speaker at the same time.

There appeared little friendliness between factions.

Mr. McEwan's claim that Victoria is "Canada's most beautiful city," brought laughs of derision and two people shouted: "You haven't traveled much."

Loud clapping greeted his contention that "tourists come to Victoria to get away from the constant drinking and carousing they see in other cities."

Mr. McPhillips won the nod from the audience when he cited a hypothetical case of a tourist walking up to the Union Club and saying: "Hey bud, I want a beer." It is "utter nonsense" to say tourists can buy liquor in 38 outlets in the Victoria area, he said. There are only two public outlets—the two liquor stores.

Dr. Matiko scored with his claim the issue was a matter of "dollars and cents" on the part of the wets.

Ronald Grant received a lot of support and a few objections when he defended the British system of public houses. "The basic morale of the blitz days came from people who gathered in 'pubs' to talk over their problems," he claimed.

Bill Davison was chairman of the meeting and kept rigid discipline.

Before the speakers started to air their views Eric Charman of the Jaycees gave a brief talk on voting procedure.

He explained voters will be

Continued on Page 5

★ ★ ★

Restaurants Seen As Beer Parlors

Coffee time will become cocktail time if Victorians vote "yes" in the liquor plebiscite April 28, Elmer McEwan said last night.

"There is nothing in the present act to stop a restaurant from becoming a glorified beer parlor," he told a crowded meeting at the Junior Chamber of Commerce forum on liquor.

He expressed fear that if the drys lose the plebiscite drinks-by-the-glass will be here forever.

There is no provision for another plebiscite. Even if the wets want to reconsider in two or three years they won't be able to do so," he said.

MONEY LIMITED

"Every business man should realize there is only so much money around," he said. "The more spent on liquor, the less money there will be for anything and everything else. The business man must realize that the more outlets there are the more liquor can be consumed.

"There is no foundation to this notion that tourists come here to drink," he said.

He admitted that some tourists asked him where they could get a drink.

"Remember the tourist that wants to drink still can as there are several beer parlors, service clubs and private clubs where they can go, all in the Victoria area," he pointed out.

Licensed restaurants would have an unfair advantage, he said. "They will be able to undersell their meals."

He attacked the power held under the liquor act by the one man who forms the liquor control board.

"It is very possible drinks-by-the-glass will roughen and coarsen our beautiful, cultured city. How can it add character and moral stability to our young people who are tomorrow's citizens?" he asked.

In Canada, he said, there are 250,000 known alcoholics.

"These people are a financial deficit to Canada, so I suggest to you it would be better to lessen the number of liquor establishments rather than increases the chances of alcoholism crippling one near and dear to you," he said. "No one seems to mind who becomes an alcoholic just so long as it does not strike his or her family."

ENEMY IN MOUTH

"The citizens of Victoria should remember, and be thankful for the men and women who circulated the petition to make this vote possible, for it was no easy victory for them," he said.

"Why do men put an enemy in their mouths to steal away their brain?" asked Dr. R. Matiko, second speaker on behalf of the drys.

According to statistics, beverage alcohol is "directly or indirectly the root of from 40 to 60 per cent of insanity," he said.

"Whatever degrades the man or the woman, whatever invades the sanctity of the home, is the deadliest foe to the home," he claimed. "Liquor is an insidious enemy of the

Continued on Page 5

McCarthy Charges Branded as False

U.S. Senator's Row With Army Flares Into Stormy Hearing

WASHINGTON (AP) — Army Secretary Robert Stevens gave the lie to Senator Joseph McCarthy Thursday as the McCarthy-Army row flared up into stormy hearings before a national television audience.

The army secretary first accused McCarthy and his chief aides of waging a "persistent, tireless" campaign —the most strenuous one in his official experience—to get special treatment for Pte. G. David Schine.

The Schine case, Stevens declared, is "an example of the wrongful seeking of privilege, of the perversion of power."

Then Stevens labeled as "absolutely false" McCarthy's charge that Stevens urged him to "go after" the navy and air force instead of looking for Communists in the army's ranks.

"I never made any such statement," Stevens declared. He denied, too, McCarthy's charge that he tried to use the Schine case as "blackmail."

And so ended, in the kind of direct conflict that can lead to perjury charges against somebody, the first day of hearings in the short-tempered atmosphere of an overcrowded, overheated hearing room. TV floodlights glared and perspirating spectators were jammed together.

PRESSURE DENIED

McCarthy got in some licks, too, for all that he has removed himself from the Senate investigations sub-committee for purposes of this inquiry.

He denied that any "improper pressure" was exerted by himself or his staff on Schine's behalf.

And he bitterly objected to Stevens' "speaking for the army." He blasted the army secretary as one of the "Pentagon politicians" who are trying, he said, to block investigation of "communism in the army."

McCarthy said he knows plenty of army people from privates to generals who want it understood that "Mr. Stevens speaks only for Mr. Stevens."

The Pentagon officials embroiled with McCarthy were called on first to back up if they could their charge that McCarthy and aides Roy M. Cohn and Francis Carr sought by "improper means" to get favors for Schine.

FIRST WITNESS

Maj.-Gen. Miles Reber was the lead-off witness. He testified that in 10 years of dealing with Congress he couldn't recall any "greater pressure" than McCarthy's office turned on to get a quick commission for the about-to-be-drafted Schine.

McCarthy swiftly tried to show Reber as a biased witness. He demanded to know whether it wasn't true that Reber's brother, Sam, had been ousted from the state department as a security risk.

Reber, former army liaison man with Congress and now commander of U.S. forces in Western Europe, replied that his brother retired at the age of 50. The general said he didn't know anything about any security case involving his brother.

McCarthy also contended Sam Reber made "vicious attacks" on Cohn and Schine when he was acting U.S. high commissioner for Germany and the subcommittee aides made a quick inspection trip there in 1953.

Ray H. Jenkins, special counsel to the sub-committee, first ruled out this line of questioning as not pertinent.

McCarthy fired back:

VIOLATION CLAIMED

"If I can't show bias and prejudice, it is a violation of every rule of law."

The army side also called Walter Bedell Smith, acting secretary of state, who said Cohn once approached him in quest of a commission for Schine. He said Cohn asked, among other things, about the possibility of getting Schine commissioned through the central intelligence agency.

Smith said he suggested Cohn might telephone the head of the CIA, Allen Dulles. Cohn's reply, he said, was that the CIA was "too juicy a subject" for future investigations—that it wouldn't be right to place Schine in the CIA and then investigate it.

McCarthy's subcommittee planned to investigate the CIA for alleged subversives last year — before the Schine controversy arose — but held off when Dulles and other administration officials argued the agency is too sensitive to have its affairs made public.

Jenkins asked Smith if he had the impression Cohn was trying to high-pressure anybody.

"Not me, sir," Smith replied. He said at another point he did not regard Cohn's approach to him as improper.

GOING OVERSEAS

Stevens briefly interrupted his testimony so Smith, who expects to go overseas today, could tell about his contact with Cohn.

Then Stevens detailed what he called the McCarthy office's "persistent, tireless effort to get special consideration for this man Schine."

Mostly, Stevens said, it was Cohn who did the telephoning and the alleged threatening.

He listed more than 65 phone calls and 19 personal meetings between McCarthy or staff members and officials of the armed forces on the Schine case.

Storm Takes Life

—GANGES—A Gulf Islands caretaker was drowned last night when his rowboat capsized at the height of a storm off Southey Point.

Dead is Ivor C. Charlesworth, 65, of Jackscrew Island.

Eye-witnesses saw Mr. Charlesworth's rowboat capsize as he attempted to make his way back to his island shortly before 6 p.m.

The body was recovered by RCMP here about an hour later.

Mr. Charlesworth was caretaker of a summer home owned by the Bromo Seltzer Company. It is believed he has relatives in Vancouver.

Boxcar Crashes, Two Die

GOLDSBORO, N.C. (AP)—A C-119 Flying Boxcar on a training flight exploded and crashed in flames Thursday near Goldsboro in eastern North Carolina.

Two of the four crew members were killed. The others parachuted clear of the wreckage and escaped serious injury, the air force reported.

Witnesses said the boxcar was flying with two other planes when it suddenly started dipping and rolling.

City Boy Injured In Fall

A 13-year-old city lad is in serious condition at St. Joseph's Hospital following a fall down a steep, rock-strewn embankment near Hall's Boathouse on the Malahat yesterday.

Robert Flagg, of 2121 Spring, received a fractured pelvis and broken ankle when he was crushed under a large rock after the fall. He may have internal injuries.

Flagg was hiking along the shore of the Saanich Arm with two companions, Eddie Ilott, 2134 Ridge, and Bert Harrison, 7 Mascot.

They started to climb the bank when Flagg dislodged a boulder and fell to the bottom. The rock crashed down on top of him.

One of the lads hiked half a mile to Hall's boathouse for assistance. A boat was sent to pick up the lad.

When the ambulance arrived the boy was taken by boat to Hall's boathouse and then rushed to hospital, where authorities said he was in serious but not critical condition.

MVD Expert in West

Refugee's Knowledge Menace to Red Spies

BONN, Germany, (Reuters)—Top secrets about the Kremlin's secret police system disclosed by refugee Capt. Nikolai Khokhlov will lead the West to trap many Red spies in Western Europe, Uunited States officials in Bonn said Thursday night.

Khokhlov, 32, who surrendered to U.S. officials because he balked at an assassination assignment, gave details of Russian territoristic projects on both sides of the iron curtain and of the inner workings of the dread MVD organization.

(See earlier story, Page 3.)

After Khokhlov talked to reporters, U.S. officials said interrogation had brought this information from the captain:

The MVD equips its spies in the West with weapons and bombs made in a secret laboratory near Moscow. Another laboratory specializes in poisons and drugs. Both are run by the "ninth department for terror and diversionalist manoeuvres" under the Soviet security ministry.

The ninth department has a special training school at Moscow, at which spies and agents learn combat techniques, radio work, photography and shadowing suspects.

Khokhlov said he had no idea what happened between Donald Maclean and Guy Burgess, the two missing British diplomats believed to be behind the Iron Curtain.

Answering questions here, he said he had also heard nothing during his many years of service about what had happened to Professor Bruno Pontecorvo, the missing British atom diplomat.

With 20,000 Planes

Reds' Strength 8,000,000 Men

PARIS (Reuters)—Intelligence reports on Russian military strength to be put before the North Atlantic council here today show that the Soviet Union and her satellites could mobilize 400 divisions—about 8,000,000 men—within a month.

These reports show the Communist countries, excluding China, have more than 6,000,000 men under arms, of whom about 4,500,000 are in ground forces.

Soviet air strength remains at 20,000 planes, but in the last three years almost all piston-type fighters have been replaced by jets. Two thirds of the light bomber force are jets, while medium bomber strength has doubled to about 1,000 TU-4s, similar to the U.S. B-29.

Top allied military planners consider Russia's greatest strides have been in modernizing her air force and those of her east European neighbors. But they do not expect to find the buildup either unexpected or perturbing.

They admit that the whole of Soviet air power exceeds that of the Allies in the crucial central European sector by about four to one.

But they point to the immense problems Russia would face in a global conflict when a large part of her forces would be dispersed for home defense and another part stationed on her eastern borders to meet allied retaliation through "the back door."

De Castries Will Revert If Promotion Questioned

HANOI, Indo-China (AP)—Brig.-Gen. Christian de Castries, defender of besieged Dien Bien Phu, was quoted officially Thursday night as saying he is ready to give up his general rank if "the slightest doubt" exists as to the circumstances of his promotion from colonel.

The statement was issued by the military information office of the French Army headquarters in Hanoi.

De Castries was promoted to brigadier-general by the French government April 16 after it had been reported authoritatively that he was indignant at the delay in his promotion and was threatening to resign his commission.

Spaak Back As Minister

BRUSSELS (Reuters) — Socialist Achille van Acker Thursday night formed a coalition government for Belgium, with Paul Henri Spaak as foreign minister.

Spaak, a sponsor of the United States of Europe plan, emphasized that there will be no change in the foreign policy of the outgoing Catholic government which already has ratified the six-country European army treaty.

Tito Hints At Union With EDC

BELGRADE (AP) — President Tito hinted Thursday that Yugoslavia may eventually join the European Defense Community.

Speaking to a crowd which welcomed him on his return from a state visit to Turkey, Tito said, "We are looking upon the EDC positively."

Battle for Dien Bien Phu

Communist Forces Within 2,000 Feet

HANOI, Indo-China (UP)—Communist spearheads smashed to within less than 2,000 feet of the heart of Dien Bien Phu today and French authorities announced that fighting raged "in the middle of the main airstrip."

Red vanguards struck at the heart of the main fortress after French Union forces succeeded in re-establishing contact with an isolated outpost in vicious hand-to-hand fighting.

French and Communist Vietminh infantry units clashed on the northwestern defense perimeter, using bayonets, trench knives, rifle butts and hand grenades, according to a French communique.

VIOLENT COMBAT

The French high command reported "violent combat." The Communist rebels moved to snuff out small centres of resistance in an effort to seize the fortress before the scheduled opening of the Geneva Conference in just three days.

The rebels stepped up their assaults after French units fought their way through Communist trenches to an outpost that had been cut off for two days. French authorities said Red pressure on the outpost had been "increasing hourly" and was still heavy early today.

Car Flips, Man, Wife Uninjured

A man and his wife had a narrow escape from serious injury in a spectacular accident on the Sooke Road yesterday in which their truck hit two signs, narrowly missed a power pole, and then flipped over.

William Bowles was driving along the Sooke Road near the entrance to Royal Roads when the mishap occurred. He and his wife escaped with shock and bruises.

He hit a sign on the right-hand side of the highway, veered over to the left side and smashed another sign, went over the railway tracks, and turned over.

Inside Today

	Page		Page
Sherlock Holmes	2	Financial News	6
Speak Your Mind	2	G. E. Mortimore's Column	2
Eat and Grow Younger	16	Garden Notes	2
★ ★ ★		Life's Like That	22
Astrology	17	Patterns	14
Bobby Sox	20	Radio Programs	18
Classified	18	Social	14, 15
Comics	17	Sport	8, 9
Crossword	17	Television	19
Contract Bridge	17	Theatres	11
Editorials	4	Tom Taylor's Column	4

ALL ABOARD

With G. E. Mortimore

THE curious thing about cross-country jaunts and conventions is that the people who take part in them usually end up in a hotel room, tilting a sociable glass.

And hotel rooms everywhere are much alike. A hotel room in Halifax is very similar to a hotel room in Vancouver. A hotel room in Jasper has much in common with a hotel room in Prince Rupert.

* * *

Ice cubes in a glass tinkle in much the same fashion everywhere. Well, they may go "ping" in one town and "pong" in another, but it takes a keen musical ear to catch the difference. And how many delegates to out-of-town conventions are musical? I can tell you right now: None.

I have heard a few songs rendered at conventions in Victoria. They are the same songs that burst from the throats of convention delegates in Winnipeg, or Niagara Falls. Their composers might not recognize them, but I do.

* * *

The noble inns operated by one or other of the great transportation companies provide their staffs with the same smart uniform, from coast to coast.

For this reason, delegates to conventions sometimes feel that the elevator girl is the same one who piloted them between floors in their home town hotel, 1,000 miles away. The bellman who brings the ice cubes looks like Charlie from the Empress.

* * *

If it turned out that he really was Charlie from the Empress, no convention delegate would be much surprised.

They would say: "Hi, Charlie. It's cold tonight."

And Charlie would be out of the room before they got to wondering why he was present.

* * *

But sooner or later a pioneer among convention delegates looks out a window, and sees a mountain which he doesn't recognize.

"Who put that thing there?" he mutters suspiciously. And then he remembers. "My gosh," he says. "We're in Banff." Or "My gosh, we're in Calgary."

With this reminder, his fellow-travelers recall what a fine time they have had touring the city. They discuss the difference between this place and home.

The people who have observed little beyond the pattern of the wallpaper join in the discussion with the loudest voices.

Then they all go out and have some Chinese food, which is much the same in Victoria, Calgary, New York, Calcutta and Shanghai.

Garden Notes

Peas Require Early Support

BY M. V. CHESNUT, FRHS

Peas should be supported just as soon as possible after germination, and certainly before the young plants display even the slightest tendency to sag or fall over.

The pea possesses a natural urge to climb, and it is vitally necessary to its health and well-being that this urge shall be encouraged from the very start. Moreover, the supports—particularly if you use brushwood—provide quite a surprising measure of protection from those cool winds we get at this time of the year.

Even the very dwarf peas should be given some support, and for this purpose, twiggy little branches are almost ideal. This will prevent the pods from being spoiled by contact with the soil, and will invest the rows with neatness and precision.

USE BRUSHWOOD

When you deal with the tall and medium tall varieties, it is a good idea to put in some short, twiggy brushwood along the rows, and place it somewhat thickly. This will guide the plants on to the main and taller supports, and will guard against any of the plants falling down. Once a pea vine falls, it straightens itself up with considerable difficulty, and suffers a serious check to its growth in the process.

Don't put up your pea sticks when the ground is very wet, nor when it is very dry; try to seize an opportunity when the soil is just reasonably moist, as under these conditions the sticks can be easily inserted and will cause the roots the minimum amount of disturbance.

ANOTHER REASON

By the way, there is another reason for getting the supports up just as soon as the peas are through the soil: the plants have a very small root system then, so are much less liable to suffer injuries in the process.

When you are putting the pea sticks in, keep a sharp look-out for any little patches of bright red material on the dead wood of the branches. This is the Coral Spot fungus, and is fairly common, and while it won't hurt your peas, it can infect your fruit trees and ornamental shrubs with disastrous results. Old red currant bushes seem to be particularly susceptible to this disease, the whole bush wilting suddenly just when it is heavy with fruit. Whenever you see the brilliant pink or red patch of fungus on a stick, drop everything and burn it at once.

CUT OFF TWIGS

With the sticks in position, take a pair of secateurs or a sharp knife and cut off any twigs which stick out from the row. Finish off by giving the pea rows a light dusting over with hydrated lime, covering the soil a foot on each side of the plants, and rake it in.

Sweet pea nets are a good substitute for pea sticks, providing that you have the stout posts and wires to support them without sagging, but even with nets you need the little twiggy sticks to help the young pea plants reaching for the bottom of the net.

Rezoning Scheme To Be Clarified

A town planning commission recommendation urging rezoning of property on the east side of Moss Street between Fort and Purcell was referred back to the commission for clarification by city council yesterday.

The commission proposal called for relaxed zoning on single-family classification.

Joseph McKenna, one of the residents involved in the rezoning proposal, appeared before council with a petition signed by other affected residents protesting the move.

Mr. McKenna said it would be a serious matter for council to do anything against the wishes of taxpayers involved.

He said three houses in the area had been converted to multiple-family dwellings during the war "and we don't want any more." He said residents wanted the area preserved as a residential area.

GREAT FALLS

The Canadian, or horseshoe falls, at Niagara Falls is 2,500 feet across; the Amerisan falls 1,000 feet wide.

Rolling Quake Hits California

SAN FRANCISCO (AP) — A rolling type of earthquake was felt Thursday over a large triangular area, 50 to 100 miles south of San Francisco, but no injuries or damage were reported.

The shocks were felt in San Jose, Gilroy, and at Moss Landing on Monterey Bay.

At Gilroy, the three-story Millas Hotel "creaked and groaned," witnesses said.

A SHERLOCK HOLMES STORY

The Sign of Four

(Published by arrangement with the estate of Sir Arthur Conan Doyle. World rights reserved. Illustrations copyrighted, 1954, by King Features Syndicate, Inc.)

BY SIR ARTHUR CONAN DOYLE

As he spoke, there came a swift pattering of naked feet upon the stairs, a clatter of high voices, and in rushed a dozen dirty and ragged street Arabs. There was some show of discipline among them for they instantly drew up in line and stood facing us with expectant faces. One of their number, taller and older than the others, stood forward with an air of lounging superiority which was very funny in such a disreputable little scarecrow.

"Got your message, sir," said he, "and brought 'em on sharp. Three bob and a tanner for tickets."

"Here you are," said Holmes, producing some silver. "In the future they can report to you, Wiggins, and you to me. I cannot have the house invaded in this way. However, it is just as well that you should all hear the instructions. I want to find the whereabouts of a steam launch called the Aurora, owner Mordecai Smith, black with two red streaks, funnel black with a white band. She is down the river somewhere. I want one boy to be at Smith's landing stage opposite Millbank to see if the boat comes back. You must divide it out among yourselves and do both banks thoroughly. Let me know the moment you have news. Is that all clear?"

"Yes, guv'nor," said Wiggins.

"The old scale of pay, and a guinea to the boy who finds the boat. Here's a day in advance. Now off you go!"

He handed them a shilling each, they buzzed down the stairs, and I saw them a moment later streaming down the street.

"If the launch is above water they will find her," said Holmes, as he rose from the table and lit his pipe. "They can go everywhere, see everything, overhear everyone. I expect to hear before evening that they've spotted her. In the meanwhile, we can do nothing but await results."

"Are you going to bed, Holmes?"

"No; I am not tired. I am going to smoke and to think over this queer business to which my fair client has introduced us. Wooden-legged men are not so common, but the other man must, I think, be absolutely unique."

"That other man again!"

"I have no wish to make a mystery of him to you, anyway. But just consider the data: diminutive footmarks, toes never fettered by boots, naked feet, stone-headed wooden mace, great agility, small poisoned darts. What do you make of that?"

"A savage!" I exclaimed. "Perhaps one of those Indian associates of Jonathan Small."

"Hardly that," said he. "When first I saw signs of strange weapons I was inclined to think so, but the remarkable character of the footmarks caused me to reconsider my views. Some of the inhabitants of the Indian Peninsula are small men, but none could have left such marks as that. And those little darts, too, could only be shot in one way. They are from a blow pipe. Now, then, where are we to find our savage?"

He stretched his hand up and took down a bulky volume from the shelf.

"This is the first volume of a gazetteer which is now being published. It may be looked upon as the very latest authority. What have we here? Listen: 'Andaman Islands, 340 miles to the north of Sumatra, in the Bay of Bengal.' Hum! Hum! What's all this? Moist climate, coral reefs, sharks, Port Blair, convict barracks, Rutland Island, cottonwoods . . . Ah, here we are!

"The aborigines of the Andaman Islands may perhaps claim the distinction of being the smallest race upon this earth—the average height is rather below four-feet, although many full-grown adults may be found, who are much smaller than this. They are a fierce, morose, and intractable people, though capable of most devoted friendships when their confidence has once been gained.

"Mark that, Watson. Now, then listen to this:

"They are naturally hideous, having large, misshapen heads, small fierce eyes, and distorted features. Their feet and hands, however, are remarkably small. They have always been a terror to shipwrecked crews, braining the survivors with their stone-headed clubs or shooting them with their poisoned arrows. These massacres are invariably concluded by a cannibal feast.

"Nice, amiable people, Watson. If this fellow had been left to his own unaided devices, this affair might have taken an even more ghastly turn. I fancy that, even as it is, Jonathan Small would give a good deal not to have employed him."

"But how came he to have so singular a companion?"

"Ah, that is more than I can tell. Since, however, we had already determined that Small had come from the Andamans, it is not so very wonderful that this islander should be with him. No doubt we shall know all about it in time. Look here, Watson; you look regularly done. Lie down there on the sofa and see if I can put you to sleep."

He took up his violin from the corner and, as I stretched myself out, he began to play some low, dreamy, melodious air—his own, no doubt, for he had a remarkable gift for improvisation. I have a vague remembrance of the rise and fall of his bow. Then I seemed to be floated peacefully away upon a soft sea of sound until I found myself in dreamland, with the sweet face of Mary Morstan looking down upon me.

(To Be Continued)

Carnival in Central Park Ruled Out by Aldermen

Request of the Greater Victoria Celebrations Association for the use of Central Park for a carnival in connection with forthcoming May 24 celebrations was denied yesterday by city council.

Council, however, granted the association the use of Victoria West Park and guaranteed that the city would make up the difference between the $1,500 the carnival was prepared to pay the association for the more central location and what it will be prepared to pay for the Victoria West site.

Ald. Geoffrey Edgelow said the association should be given use of the street in front of Memorial Arena. He said the association badly needed the $1,500 which there was hope of getting from a carnival. He said he did not know if the carnival would be interested in a less central location.

Weather Forecast

April 23, 1954

(Government Forecast)

TODAY

Sunny with westerly 20 winds increasing to westerly 30 in the afternoon. There were nine hours and 42 minutes of sunshine with a trace of precipitation Thursday.

SUNNY

RECORDED TEMPERATURES

High Thursday 55

Low Thursday 44

FORECAST TEMPERATURES

High today 56

Low today 40

SUNRISE AND SUNSET

Sunrise ..... 5.10 | Sunset 7.16

TIDES AT VICTORIA
(Pacific Standard Time)

	Time	Ht	Time	Ht	Time	Ht	Time	Ht
	H.M.	Ft.	H.M.	Ft.	H.M.	Ft.	H.M.	Ft.
23	2.08	8.9	12.32	2.4				
24	2.37	8.9	13.21	2.6				
25	3.12	8.5	14.14	2.8				
26	0.00	8.3	15.08	3.3	23.50	8.2		
27			16.02	3.8	23.36	8.3		
28	0.51	8.4	10.19	5.9	19.56	4.4	23.48	8.5
29	6.28	5.2	11.53	6.9	17.48	5.1		
30	0.11	8.9	7.09	3.9	13.14	7.1	18.28	5.9

TIDES AT POINT ATKINSON
(Pacific Standard Time)

	Time	Ht	Time	Ht	Time	Ht	Time	Ht
	H.M.	Ft.	H.M.	Ft.	H.M.	Ft.	H.M.	Ft.
23	2.48	11.1	8.51	12.3	14.31	3.2	22.31	13.8
24	3.48	11.2	7.28	11.5	15.19	3.6	23.26	13.7
25	5.15	11.0	8.25	11.8	16.15	4.2		
26	0.16	12.7	6.47	10.3	10.01	10.9	17.19	4.8
27	0.59	13.0	7.40	9.1	11.55	10.7	18.25	5.4
28	1.35	14.1	8.27	7.7	13.31	11.1	19.33	6.3
29	2.08	14.4	9.00	6.9	14.36	11.9	20.31	7.2
30	2.42	14.6	9.37	6.2	16.00	12.9	21.28	8.1

SAANICH INLET

To determine tides in Saanich Inlet area: For higher high water deduct 14 minutes; for lower low water deduct 13 minutes; for half-tides (those other than highest and lowest) deduct 32 minutes.

COWICHAN BAY

To determine times in Cowichan Bay area: For higher high water deduct 18 minutes; for lower low water deduct 35 minutes; for half-tides deduct 33 minutes.

TEMPERATURES
(to 4.30 p.m.)

	Min	Max	Precipitation
St. John's	28	44	.03
Halifax	30	48	Trace
Montreal	44	76	Trace
Ottawa	47	78	.08
Toronto	47	74	—
Winnipeg	14	38	—
Brandon	23	42	—
The Pas	17	30	—
Regina	26	50	.03
Saskatoon	27	53	.01
Prince Albert	25	43	—
N. Battleford	26	54	.01
Lethbridge	31	53	—
Calgary	32	42	—
Edmonton	31	60	—
Kimberley	28	57	—
Crescent Valley	25	57	—
Kaslo	34	54	.06
Kamloops	34	53	—
Penticton	35	60	—
Vancouver	43	54	—
Prince Rupert	38	50	.32
Prince George	30	41	.01
Williams Lake	25	38	—
Seattle	44	55	—
San Francisco	48	68	—
Los Angeles	53	61	—
Chicago	45	57	.21
New York	57	75	—

BANQUET PLANNED

The annual banquet of the Court Victoria No. 1004, Independent Order of Foresters, will be held in Newstead Hall at 7 p.m. Friday.

SURVEYORS' MEASURE

In land surveys, 80 chains equal 320 rods or one statute mile of 5,280 feet.

Speak Your Mind

Daylight Time Very Unpopular With Judge's Correspondents

BY THE JUDGE

A definite trend has been established regarding this daylight saving question and the trend is that it's a bad thing.

Letters are streaming in four-to-one against DST.

If you want to be eligible to win that $25 weekly prize, however, be sure to send in a letter immediately. The contest closes Saturday night. And if you don't win $25 you may win $2 for the best letter of the week.

And now here is today's winner:

Dear Judge:

I heartily agree with Alderman Mulliner about daylight saving. To the farmer it is a plague, to the man who has to work hard it is worse, to the mother of schoolchildren it is a heartbreak, and it helps kill part of the tourist industry.

It ruins radio programs and upsets transportation schedules. In the summer we have so much daylight we have to go to sleep in it, as well as get up by it. Those who like it should be put to work with a pick and shovel eight hours a day. They would soon get tired of starting work so early in the morning. Get us rid of it.

C. E. STROUD,
1296 Pembroke.

(The Judge is dead agin this DST. Pick and shovel chain gang, phew!)

Dear Judge:

Daylight saving! The most hateful, diabolical invention to make life harder for parents and farmers. Children lose an hour's sleep, 150 hours a child each season. They can't sleep while it is sunny and hot and have to get up for school. Cows and chickens don't like it. Grain harvesting suffers owing to dew so early in the morning.

If offices and stores opened and closed an hour earlier in summer leaving clocks as they are, everyone would be pleased, perhaps.

A. VICTIM,
Victoria.

(I'll go along with most of your ideas but that one about cows and chickens! What does it matter to them?)

Dear Judge:

We are supposed to be living in a civilized province, but I am afraid there are a lot of morons. Who wants to get up at 5.30 a.m. Your clock says 6.30 but your system knows better. Babies can't tell the time but farmers can and children need that hour for sleep. Leave the clocks alone I say. How moronic can we get?

MOTHER OF FIVE.
Victoria.

(We'll forward your suggestion to the proper authorities.)

Dear Judge:

If it was left to people like Alderman Mulliner the world would have stopped still hundreds of years ago or we would be back in the horse and buggy days. To think he won a prize for his stupid statment against daylight saving time! Well, I think DST is a very wonderful idea but of course there's always somebody trying to spoil everything.

JIMMY HIGGINS,
Oak Bay Avenue.

Dear Judge:

As a farmer I think daylight saving is idiotic, confusing, and unfair. Idiotic because of the city people (who were the majority when the vote was taken) want an extra hour's sunlight when all they have to do is get up an hour earlier.

HARRY GRAINGER,
Cobble Hill.

LAYRITZ NURSERIES
772 FORT STREET
ROSES
Name Varieties 2 for $1.00
Unnamed Varieties 4 for $1.00
FRIDAY and SATURDAY
Fort St. Store Only

REMEMBER THE
SHOWER OF DIMES
P.O. BOX 777
LET IT POUR!
AND HELP A CRIPPLED CHILD

Quiet Efficiency That Cares for Every Detail
Chaplin's FUNERAL CHAPEL
G 5512

WE BUY BEER BOTTLES
For Pickup Service Phone
E 0213
640 Discovery St.
Victoria Bottle Exchange

BEFORE YOU BUY!
Better See This All New Table Model Motorola TV

Mahogany plastic table model. Stain, warp, fadeproof. New 21-in. glare-free tube has greater clarity. Lifetime Focus. Famous built-in Distance Selector switch.
$359.50
• New, Exclusive Double-Power Picture!
• Built-In All-Channel UHF-VHF Antenna!
• Robot 82 UHF-VHF Tuning Optional!
• Full 1-Year Warranty on All Parts!
Delivered Today!
MACDONALDS
752 - 754 - 756 FORT E 1171

SALE
Of Used and Floor Sample
APPLIANCES
One new Gurney four-burner gas range, with automatic controls, reduced from $139.50 to $115
One new Gurney four-burner gas range, reduced from $124.50 to $105
One used Gurney garbage burner, with coil $55
One used Fawcett wood and coal range $49.50
One used Moffat gas range $79.50
One St. Claire range, with Cyclos burner (white enamel). Completely installed $199.50
★ WE SELL ★ WE INSTALL ★ WE SERVICE
C. J. McDOWELL
PLUMBING AND HEATING LTD.
1000 DOUGLAS STREET PHONE E 4138

At Cunninghams
A SMASH HIT!
Just Arrived From England
Spek-To-Scopes
The Modern Version of Binoculars
Just the thing for the Royal Winnipeg Ballet, Royal Theatre, May 5th and 6th, outdoors, movies, plays, etc. As comfortable as sun glasses, weigh only one ounce.

Limited Quantity Only
$1.98
Individual Eye Focusing! Give Yourself a Seat in the Front Row!
At Cunninghams
WIN A '54 BEL AIR SPORT COUPE
1338 valuable prizes!
2nd prize — Frigidaire Washer and Dryer
3rd prize — 21" RCA Victor Table Model TV Set
4th prize — Argus C-3 Camera

EASY! FUN!
2nd Annual BAND-AID Plastic Bandage CONTEST
Just list these BAND-AID Plastic Bandages in the correct order shown on our Contest Display! Complete an easy jingle.
SEE OUR CONTEST DISPLAY
Shows you exactly how to enter!
Contains official entry blanks . . .
complete list of prizes . . .
HURRY! ENTER TODAY!
FRIENDLY SERVICE!
Cunninghams
CUNNINGHAM DRUG STORES LTD.

'Build Peace, World Urged

NEW YORK (AP)—President Eisenhower told the free world Thursday night to build a co-operative peace or face "an imposed peace, now sought by Communist powers, as it was by Hitler."

"Aggression is still a terrible reality," the president said at a dinner of the bureau of advertising of the American Newspaper Publishers' Association.

More than 2,000 persons applauded as the president, fresh from his Georgia vacation, called for domestic unity and international co-operation.

He asked the press not only to report but to "achieve perspective with respect to facts" in the interests of international understanding.

More than 1,000 policemen were stationed along the president's route from LaGuardia Airport to the Waldorf-Astoria Hotel following his arrival.

Eighty-eight detectives and almost 200 uniformed policemen were stationed in the area of the Grand Ballroom as the president spoke.

The precautions were prompted by attacks of Puerto Rican nationalist fanatics against American public officials.

The president was applauded heartily when he said "The press should give emphasis to the things that unite the American people equal to that it gives to the things that divide them."

Eisenhower called for an American crusade against "the poisonous propaganda of the Soviets," and warned:

"Either the nations will build a co-operative peace or, one by one, they will be forced to accept an imposed peace, now sought by the Communist powers, as it was by Hitler."

Eisenhower appealed for a better understanding between the governments and the peoples of the free world and declared no group can be more effective in helping to achieve that goal than his host organization, the publishers' association.

The president said 75 per cent of all people on earth live under conditions where news is censored.

"Into that vacuum caused by censorship and illiteracy," he said, "pours the positive and poisonous propaganda of the Soviets."

"For understanding we need the facts and the perspective in which they fit. I am sure that the free press in all free countries has made real progress in this direction. But I think a lot more can, and by all means should, be done."

New Assassination Arms

MVD Officer Flees, Bares Slaying Plot

BONN, Germany (AP) — A Soviet secret police captain sent to West Germany to kill a Russian resistance leader has deserted to the West and bared some of the Kremlin's top secrets, including new assassination weapons.

This was announced here Thursday by U.S. authorities, who said two veteran East German Communists and the secret police captain made up a three-man murder squad assigned to kill Georgi Sergeyvich Okolovich, a member of the anti-Soviet organization NTS in Frankfurt.

The captai nis Nikolai Evgenyevich Khokhlov, 31, a staff officer of the Soviet MVD.

WIFE LEFT

At a press conference here, Khokhlov said he was deterred from carrying out the slaying by a stirring appeal from his "wonderful wife." She remains in Moscow along with their 21-month-old son.

Khokhlov appealed to the free world to save his family from what he said would be certain Soviet reprisals.

At his side as he spoke was Okolovich, the man he was supposed to kill.

Khokhlov named his East German assistants Hans Kukowitsch and Kurt Weber. They are now in protective custody at their own request, U.S. authorities said.

The three-man squad slipped into Germany from Switzerland following special training in Moscow. They were equipped with such weapons as specially-silenced, electrically-fired pistols and devices which fire lead pellets containing cyanide poison from a dummy cigarette case.

Passport Frauds Send Red to Jail

OTTAWA (CP) — Raymond Arthur Davies, described as a Montreal left-wing writer, was sentenced Thursday to two years in penitentiary for passport frauds.

In sentencing the 46-year-old writer, Judge A. G. McDougall said evidence in a two-day trial showed conclusively that Davies is in fact Rudolph Shohan who emigrated from Russia with his family to Boston in 1921 and later became active as a Communist in Canada and the United States.

The writer was found guilty of falsely claiming in a 1936 application for a Canadian passport that he was Raymond Arthur Davies, a British subject born in Montreal in 1902.

Peter Newcombe, defense counsel, said he may appeal the sentence.

The sentence was the maximum prison term which could be imposed for the offense, although Davies also could have been fined up to $500.

Mr. Newcombe argued that evidence of Davies' Communist activities in the 1930's was "a red herring" and had nothing to do with the charge against him.

The judge replied, however, that he could take Davies' Communist record into account in setting the sentence.

"I have thought before that the maximum penalty for this offense has been rather light," said Judge McDougall.

Special Crown prosecutors J. J. Robinette of Toronto and Rowell Laishley of Ottawa brought witnesses out of Davies' past to testify that he emigrated to Boston as a youth and subsequently became active as an organizer for the Young Communist League, both in Canada and the United States.

West Firm On Plans For Talks

PARIS (AP) — An American source said Thursday night the Western powers have reached a firm fresh agreement on refusal to accept Communist China as a host nation at the Geneva conference.

This source disputed a statement from another informant earlier that still unsettled procedural questions might delay the Geneva meeting on Indo-China and Korea from opening on Monday as scheduled.

British Foreign Secretary Eden, U.S. State Secretary Dulles and French Foreign Minister Bidault met for two hours Thursday to iron out pre-conference details.

One big hitch is Russia's insistence that the Geneva meeting be a five-power conference with Red China as one of the hosts. The Western powers maintain that the Big Four Berlin meeting decided that the Peiping government would be only a participating power, not a host.

When the discussion of the Indo-China conflict opens, there will be another big issue—who is to participate. The West expects the Communists to demand that the Vietminh's Communist leader, Ho Chi Minh, or his delegates be admitted. The French-sponsored states of Indo-China will not treat with Ho or any of his aides.

Big U.S. Carrier To Be Remodeled

BREMERTON, Wash. (AP)—The USS Franklin D. Roosevelt, 45,000-ton aircraft carrier from which the first jet aircraft were launched in United States Navy history, will be decommissioned Wednesday for remodeling to handle faster and heavier jet planes. The big carrier will be laid up two years at the Puget Sound naval shipyard for a modernization job costing $40,000,000—40 per cent of the original cost of the vessel.

City Brief Demands Sealing Treaty Funds

Contention of the mayor that Victoria and B.C. are entitled to millions of dollars under sealing treaty arrangements between the United States and Canada was approved yesterday by city council.

Council endorsed a 70-page brief prepared by the mayor explaining the city's claims in detail and voted that the brief be forwarded to Premier W. A. C. Bennett with the suggestion that it be taken up with Ottawa.

According to treaty, the mayor explained, the United States pays the federal government a large annual share of yearly revenue from its sealing operations off the Canadian coasts.

Under the principle laid down in the case of the Maritime provinces under the Halifax Fisheries Commission agreement of 1877, the mayor said, British Columbia, and in particular Victoria, is entitled to many millions of dollars.

"I can't see for the life of me how Ottawa can avoid it," said the mayor. "In fact, I don't think they will. They've never been asked for it, that's all."

The mayor has already prepared four briefs outlining what he says are Victoria's rights under the Terms of Union. He said the brief dealing with the sealing treaty rights was the last of his claims for the city.

NEWS REVIEW

By Erith M. Smith

(From AP, CP, Reuters, UP)

The British Columbia section, Canadian Manufacturers' Association, Thursday heard its president say the new Labor Relations Act is worthy of a trial although the old act "should have been left untouched." F. D. Mathers added that the most disturbing feature of the new act was the increased power of the minister of labor.

* * *

Establishment of a national conservation council was urged Thursday at a conference called in Ottawa to discuss the broad future of Canada's natural resources. The conference was the first of its kind in Canada since 1906.

* * *

British Columbia teachers meeting in Vancouver have decided to seek to have government regulations widened to allow single people to borrow money for home building on the same basis now granted to families.

* * *

Prince Charles and Princess Anne, obviously enjoying their first sea trip, Thursday stood on tiptoe to wave from the bridge as the Royal yacht Britannia nosed to a mooring in Malta. They are on their way to meet their parents at Tobruk.

* * *

In London, Countess Alexander has announced that she probably will not be able to accompany her husband, Field Marshal Earl Alexander, when he comes to Canada in July to open the British Empire Games in Vancouver. The Alexanders are moving to a new home, and this may prevent Lady Alexander from making the journey.

Australia Rejects Soviet Accusation

CANBERRA (Reuters) — Australia Thursday rejected a Soviet request that Vladimir Petrov, Soviet embassy secret police chief granted asylum here, be returned to the embassy "as a criminal."

In a note delivered to the Russian embassy in Canberra, the Australian government said Australian law does not permit the federal government to deal with Petrov "in the manner requested" by Russia.

The note also asked for "any detailed particulars of the matters referred to" by Wednesday's Russian note to Australia, which accused Petrov of misappropriating Soviet embassy funds by forgery.

A big staff reshuffle at the Russian embassy continued Thursday as Australian agents conducted Mrs. Evokiya Petrov to a secret reunion with her husband, who is in hiding.

The Kremlin put two more Soviet diplomats on "back-to-Moscow" orders, leaving only three remaining on the embassy staff.

Many Spring VALUES Standard Furniture

PROMPT DELIVERY
Free delivery of all prescriptions anywhere in B.C. by truck throughout Greater Victoria—by return mail in out-of-town points.
McGill & Orme LIMITED PRESCRIPTION CHEMISTS
Fort at Broad G 1196
Douglas at View G 2222

DORMAN'S
FIVE-STAR PANT
For Spring
The Remarkable Wool Gab Pant Possessing FIVE Super Quality Features:
★ CLOTH
★ TAILORING
★ FIT
★ STYLE
★ TRIM

Crease resistant, spot resistant, water repellent! Exclusive balance of design for complete comfort. Style details never before presented. These pants are available in a complete range of your favorite colors, including tans and browns, blues and greys. Finished with true fit pleats and zipper fly. Also available without pleats.
14.95
ARE YOU CHOOSEY?
... it's a pleasure!
1600 PAIRS
to choose from at
Dorman's
Your Casual Pant Centre
ALSO
Nyletian Gabardine Slacks, $10.95
Super Gabardine Slacks, $19.95
DORMAN'S
COR. DOUGLAS AT JOHNSON G 5311

CONFIDENTIALLY YOURS
-by Byrne Hope Sanders-

MONTREAL, April 22nd — *Yes!* — use *Burlap* to make lovely, lovely things for your home or summer cottage, now that All-fabric TINTEX makes it so simple. Do write *this very day*—for the fascinating FREE booklet telling you how to make luncheon settings, curtains, aprons—and dye them in enchanting colors. (You can use burlap bags—or buy it by the yard in dry goods stores.) It's an absorbing hobby to make these good-looking craft pieces for your home. Tintex comes in 34 beautiful colors—and *is so easy* to use. I found the book *full* of interest. ***Write today!*** Confidentially Yours, 1411 Crescent St., Montreal. You'll be glad!

I've Thrilling News Of A Sensational Bargain! You can enjoy BLUE BONNET MARGARINE'S sunny-sweet flavor—and at the same time order good-looking raincoats for the children—for only $1.00 each! Coats are well cut, strongly reinforced. They fold to a size smaller than a school book . . . wipe clean with damp cloth . . . are *completely* waterproof. Boy's coat, navy blue, sizes 6-8, 10-12, 14-16. Girl's in opaque red, attached hood, sizes 6x-8, 10-12, 14. Both have strong gripper fasteners. Ask for Blue Bonnet—then ***rush your order while the supply lasts! Write*** Blue Bonnet Sue, Box 1703, Toronto, Canada. Enclose, with each order, $1.00, and two end flaps from Blue Bonnet packages (each with Good Housekeeping Seal).

Birds Are Singing—and so am I! And so will you be if you use the beautiful CHAN FEATHERWEIGHT SPONGE MOP! Know why? . . . First—it's so *feather* light. Then—it's as *pretty* as it's practical—in gay colors to match your own color harmonies . . . Its enamelled handle is held in a cone socket that gives a *tight grip*—for the life of the mop. CHAN FEATHERWEIGHT sponge mop is a continuing pleasure to use . . . for sponge heads are renewed so easily. Bring some glamour into your hum-drum tasks of house cleaning with this CHAN FEATHERWEIGHT sponge mop—and bring too, enduring service as *guaranteed* by O-CEDAR of Canada Ltd.

Feel I Never Saw Prettier Fabrics . . . nor prettier patterns, than those you can buy this year. Why not plan the *nicest* summer wardrobe you ever had? Flatter yourself with the colour that's *just* right for you—and flatter yourself with the flawless LIGHTNING SLIDE FASTENER. Use *2* style 702 for dresses—you'll find it in shades to match the summer fabrics. And don't forget that Lightning has the double prong automatic lock—with the swift, effortless action. It glides like a charm—yet *locks where it stops*. Lightning Fasteners are as flexible as your fabric—and yet you'll find they out-last the life of your frock. *Whatever* you're making—use **Lightning Fasteners for *perfect* fit.**

If I Had A Wish . . . I'd wish that every woman who *really cares* about keeping a soft, youthful-looking skin . . . would buy — *today!* . . . a *jar* of WOODBURY COLD CREAM . . . containing the exclusive, new, *penetrating* agent called Penaten. I wish *every* woman could know the beautifying effect of this remarkable discovery—*Penaten*. For one thing it penetrates *deeper* into pore openings, and cleanses the skin *cleaner than was ever before possible!* (Softens hidden dirt and stale make-up so it can be tissued away.) While doing this, Penaten carries the rich softening oils *deep, deep* into pore openings. So do ask for Woodbury Cold Cream at any cosmetic counter in 25c; 45c; 78c or $1.15 sizes.

Brown-eyed Babies, blue-eyed babies, brand new babies . . . *all* babies thrive on good food — a fact well known to the experts at Heinz, who make almost *60 varieties* of baby foods for babies of all shapes and sizes. These foods include 4 delicious new HEINZ STRAINED MEATS, 4 HEINZ PRE-COOKED CEREALS and the wide and wholesome range of HEINZ STRAINED BABY and JUNIOR FOODS. So I'd like to suggest, mother, that you take a good look at your dealer's selection of Heinz foods for babies and choose the varieties you think right for your baby. Be sure to get all 4 of the new Strained Meat varieties next time you shop.

How Long Is It Since you deliberately added "whiteness" to your white wash? Or, a better question, do you know how to actually *add* whiteness to your wash? It's really very easy. Whiteness can be added by using Laundry Blue. The point is, you should be making sure all your washday products are doing their right jobs. Soaps and detergents, regardless of their colour, take dirt out. Bleaches take out stains. But whiteness is only added by putting Bluing into your wash. You can do an entire washing for less than two cents — and it is extremely simple to use. So get some in time for your next wash. Ask your grocer for RECKITT'S BLUE.

TAXI? JUST CALL E 1121
C & C TAXI

B-H PAINTS last longer!

HOME-FREEZER AND LOCKER OWNERS
Buy Fruits in Case Lots and Save
Strawberries, 12x15-oz. 3.95
Raspberries, 12x15-oz. 4.80
Blackberries, 12x15-oz. 4.05
Blueberries, 12x11-oz. 4.80
EXTRA SPECIAL
Wieners lb. 37¢
Specials for Week Ending April 23-24
Rolled Prime Rib Roasts lb. 69¢
Round Steak lb. 69¢
Boiling Fowl, Grade A lb. 47¢
Lean Stew lb. 49¢
YOUR FROZEN FOOD CENTRE
MEATS, VEGETABLES, FRUITS, JUICES, ICE CREAM
VICTORIA QUICK-FREEZE LOCKERS
1700 BLANSHARD—Back of the Bay on Arena Way
Office—B 2614 Meat Dept.—B 4523

NOW AT VICTORIA PHOTO
it's TDC's new LOW PRICE PROJECTOR!

200-WATT HEADLINER ONLY $49.50
• SUPER COOLING
• ULTRA-MODERN STYLING
• LATEST COLOR-BRIGHT OPTICS
Outstanding TDC projection performance at this low, low price! 5" coated *anastigmat* lens, built in blower cooling, micro-lift adjustment all in an ultra-modern ruby red and grey housing.
VICTORIA PHOTO SUPPLY LTD.
"Where Good Photography Begins"
1015 DOUGLAS E 3242

MILL ENDS
See us for your Roofing or Stucco Requirements
2-Ply, 3-Ply and Mineral Colored and Stucco Base Felt
INSULATED SIDING
in
Lincoln Green - Rustic Brown - Greystone
We Can Supply Your Needs PRICED TO SELL
FOR YOUR SHORTAGE— SEE OUR SURPLUS
Capital Iron & Metals Ltd.
Free Customer Parking
1824-1832 Store Street G 2434 - G 8441

Two days more to save in Victoria's
BIG STEAMROLLER USED CAR SALE
To clear the lot and make way for the paving of Victoria's finest Used Car Showroom, the price of every fine car is not just drastically pared — cut to the bone — or slashed — but Really — Really — Really Reduced, making this the best chance to buy a fine used car that Victoria will offer for many a day—so hurry!
Expanding more than ever
NOW its NATIONAL MOTORS

1858 **The Daily Colonist.** 1954

AN INDEPENDENT NEWSPAPER, THE ORGAN OF NO CLIQUE OR PARTY

Published at 2631 Douglas Street, Victoria, B.C.

SETH HALTON, Publisher — SANDHAM GRAVES, Editor-in-Chief

Subscription Rates: Carrier delivery in city $1.00; carrier delivery in country $1.25. Mail Rates: Canada, Great Britain and possessions, Yukon Territory one month $1.25, three months $3.50, six months $7.00, year $13.00. United States $1.25 per month, other countries $2.00 per month. Authorized as second class mail Post Office Department, Ottawa.

FRIDAY, APRIL 23, 1954

Freight Rate Settlement

THE Victoria Chamber of Commerce is on sound ground when its committees keep a close eye on the working out of whatever is to be the new deal affecting rail freight rates on Canadian goods moving into and out of Vancouver Island. The federal transport board recently gave its ruling on the subject, providing a new formula which remains to be worked out by application. That is what is going on now. Island shippers and consignees have been concerned over some of the railway dispositions which may be made in the matter. At all costs, Vancouver Island must strive to retain the degree of parity with the lower Mainland coast that it has been permitted to assert.

Conditions and settlements change, but geography remains the stubborn thing it always has been. Isolation is not profitable in any terms, while economic disparity in the cost of handling essential goods strikes immediately at the foundation of trade. This city could be very seriously crippled if the cost of bringing in necessary supplies from Canadian markets and shipping out the return goods in exchange were to be placed at a permanently higher level than has been economic in the past. Nor would such a result square with the Dominion's declared policy on rate equalization.

There would be little equality about a surcharge on goods in transit to Victoria by water and rail, whatever the interpretation of the transport board's ruling. Island communities asked the federal board for the restoration of full rate parity which had prevailed with the Mainland for 40 years. The board, while not granting that fuller relief, did make a limited concession on the distance travelled. It would be unfortunate if now through a process of interpretation any additional costs were placed on goods in transit within the area affected. Even the suggestion that this might happen was enough to alarm many businesses in Victoria. The Chamber of Commerce is making no mistake in seeking early clarification of the issue. The board's order gave this city little enough relief, without the inching away of any part of that.

Mr. Williston Takes Over

WHEN Mr. Ray Williston, a man with no previous governmental and very little legislative experience, was elevated from the back benches to the provincial cabinet last week his appointment was applauded on both sides of the House. Rarely has a ministerial appointment caused such general satisfaction, and already the public is beginning to understand why. Less than one week in office, the new minister of education announced to the B.C. Teachers' Federation that he was going to reorganize his department from top to bottom. From most men as new to office as he is that would sound presumptuous; but from Mr. Williston it does not. On the contrary his declaration of intention inspired confidence because it was made without any profession that this newcomer holds in his hands a magic cure for all the difficulties besetting the education system of this province.

Mr. Williston approaches a monumental task singularly well equipped. His career as a teacher, a school principal and an inspector clearly marked him for the job, enabling him to tackle it with an insight into most of its complex aspects. Perhaps the most heartening feature of his first public pronouncement on education policy is the attitude of mind it conveys. Mr. Williston has shown that he is not taking over the ministry with his mind already made up, but rather with an inquiring outlook. He wants the fullest information about everything before committing the government to changes of policy and administration. On the complex problem of school financing he proposes to hear all opinions. That alone is refreshing news for the hard-pressed municipalities, which have been able to make little headway in discussions with the Province in recent years. Within the department itself he proposes to establish a more clear-cut division of responsibilities by creating six compartments whose heads will be his advisers and act as a co-ordinating board.

There have been enough extravagant expressions of opinion about school costs and the curriculum to make the issues very perplexing for those who want their children to receive a sound and liberal education at reasonable cost. On entering this arena Mr. Williston has voiced only one fixed opinion: that the most practical value should be obtained from the education dollar. To achieve that he has made a frank appeal for assistance, and he should have it from parents, taxpayers and municipalities alike.

Canada Is a Cushion

AN important United States government official has been saying some nice things about Canada. The occasion was the distribution of a new booklet on this country, designed to acquaint Americans more intimately with the geography, habits and nature of their neighbors to the north. In speaking of what he termed the good fortune of his own country in lying side by side with this one the assistant U.S. defense secretary went so far as to exclaim, "Thank God, Canada is there."

This had reference of course to the fact that northwards Canada interposes between the U.S. and its cold war adversary the Soviet Union. This country, in brief, is a buffer state. Few Canadians will have viewed Canada in that geographical light; mention of buffer states immediately invites thought of the hodgepodge created by European boundary lines and the shoulder-rubbing that makes each one a fender for its neighbor. A look at the map scarcely lessens the impression; by comparison we seem to be placed in secure isolation.

Reaching over the top of the world, however, Canada is the neighbor of Russia, a cushion between the U.S. and the U.S.S.R. This nation and the Soviet Union seem physically far apart; there is a wilderness of snow and ice between them. Yet this is the air age when miles are reduced to yards and long hops mean nothing. Canada could be a battleground in any explosive conflict between her two nearest neighbors.

That is why allied radar and other air raid warning screens are in operation in the far Canadian north. As the American assistant defense secretary puts it, U.S. picket lines must be within Canadian territory. Hence the need for warm and cordial relations between Canada and the U.S. and a true understanding of each other. Such a situation works both ways, and the compliment paid Canada could be reciprocated by saying with equal validity, "Thank God, America is there."

Interpreting the News

France's Indo-China Position

BY J. M. ROBERTS, JR.
Associated Press News Analyst

Roger Seydoux, minister plenipotentiary at the French embassy in Washington, said in a speech at Fargo, N.D., Wednesday, that American attacks on so-called French colonialism were fanning the "Get Out of Indo-China" fires in France.

The Seydoux theory is that France no longer has any material interests in Indo-China or hope of profit from staying there.

He said France, with American help, is carrying a heavy burden of human and material losses in the war for the sole purpose of preventing Southeast Asia from falling to the Communists.

"In all frankness," he said, "France is tired of all the accusations of colonialism one reads in the American press."

Other Frenchmen say repeatedly that, if the United States doesn't understand and doesn't like the way the French are doing, they will be glad to get out and let America take over the problem.

But Americans ask "If France is not materially interested, if she has actually foresworn colonialism, why doesn't she make the same promises to these people for after the war that Britain made to India the last war? Why doesn't France tell them that, when they are no longer in danger of Red conquest, they can have complete independence, within or without the French Union as they may freely decide? Because the French don't do this, isn't America becoming tainted throughout Asia, isn't her traditional anti-colonialism being side-tracked, by association with France in this war?"

There may be an explanation for the French position, and a good one, which they are unable to publicize themselves because to do so would defeat an important policy purpose.

France has an army fighting in Indo-China.

The burden is being carried by the army and by the people at home very largely because the war is for a part of the French union. The government understands the other purpose, the containment of Communism. But a war in far-off Asia for this purpose alone produces no more enthusiasm among the French army and the French people than did such a war in Korea among the American army and people.

Thus, removal or the definite promise of removal of Indo-China from the French Union might finally cripple the government in conduct of the war.

However correct this estimate of the position may be, the French are in no position to publicize it. For that would carry the inference that Indo-China was being retained in the French Union only as a sop to army and people, to be turned loose when the crisis is over, and the result on morale would be the same.

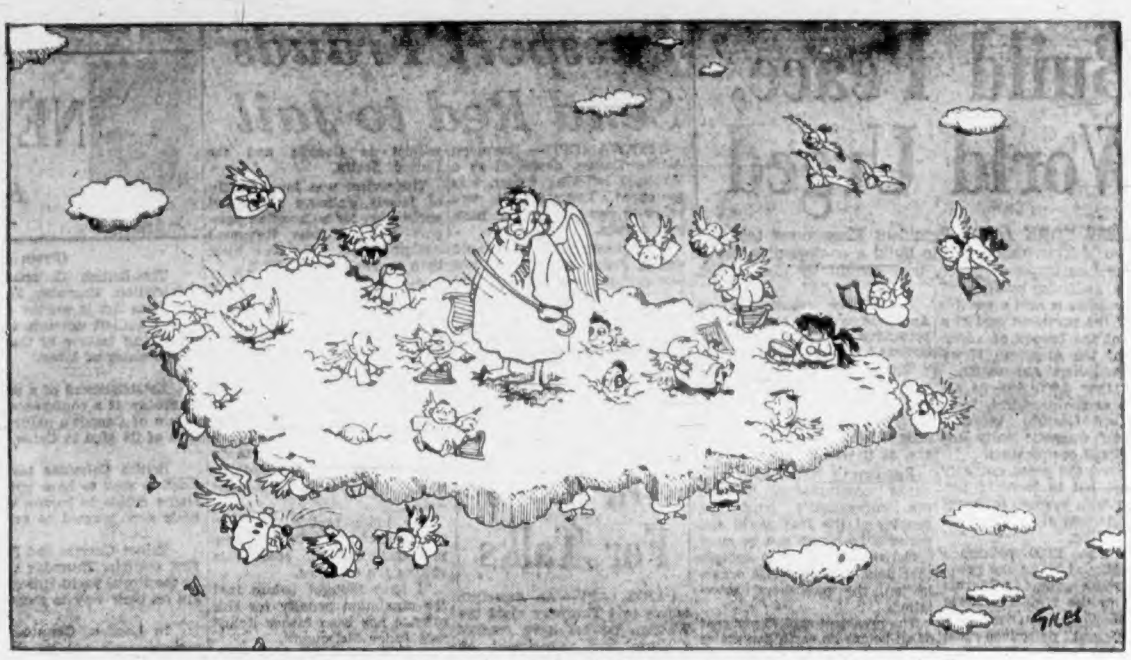

"Come out the boy who was messing about with hydrogen in science class this morning."
—London Daily Express.

Thinking Aloud

". . . of shoes—and ships—and sealing wax—of cabbages and kings"

By TOM TAYLOR

I MET a character this week. Lots of people are called characters and don't deserve the distinction but this was the real Mackay. He was born with whimsy in his bones.

His name? Gregory Clark.

If you're in the habit of reading this page, as I hope you are, you'll know of him. He's looking across at us with his Packsack this very minute.

Some subscribers have wondered what he's like, so I'll tell you. He's a tiny chap. He's the only friend, he says, whom Leonard Brockington can spot on level eye terms. This comment was not in jest of L.W.B.'s enforced stoop, but rather an affectionate reference to explain his own small stature.

Four-feet-eleven or thereabouts, I should suppose, but in the guid gear that sometimes goes in sma' bulk.

For he's done big things. Now he's sort of semi-retired, but he's a legend in Toronto newspaper circles. He'll tell you he has written only of little things, the sidelights of human behavior rather than the world-shaking events, but that's not true. Between the wars he was one of the Toronto Star's big stars, handling everything that came along.

* * *

His philosophy is like the man, though. He thinks more lightness these days would be an antidote to so much sombre news, so he does his part in alleviating gloom. Read his Packsack for proof.

In the First World War he was a CMR and when all dressed up for reunions he can sport the MC ribbon. In the last war he was a war correspondent and many the chuckle he has over his days in Italy and Northwest Europe.

You see, he's a psychologist. He let his sideburns grow and they're long, white and bushy. This brought him deep respect from officers and men, and I suspect he played the angle for all it was worth.

"I'm very punctilious to all men in uniform," he says with a straight face. That's what takes him through customs sheds, traffic jams and all official hindrances with aplomb.

Victoria enchanted him. He might have been pulling our legs, and since he emits the most fascinating stories this wouldn't be hard, but he thinks we're filled with grace. For example, birds and animals are in tune with Victorians. They don't run away at sight of humans but instead come hither.

* * *

Gregory is a naturalist, you know, as well as many other things. He spotted 12 new birds in Beacon Hill Park—"without using my binoculars too"—and this is sure proof to him of the felicity of our local menage.

(I hope he wasn't merely flattering his present company.)

He wears a pork-pie hat and carries a stick, about which latter hangs a tale.

A walking stick to him is not just an aid to walking. No. He's quite sure that original man rose from all fours by the aid of a stick and so he thinks that walking sticks should be handled with veneration.

He has another theory about them — transmogrification. Sometimes he'll buy a stick in the name of a friend, and when he goes walking with it he's convinced his friend is with him.

Or so he says. He talks so persuasively of course as to make you believe his every word. For example, he related the story of a stick he bought in Galashiels, and he had us hanging on edge with every suspenseful sentence.

One of his little things, maybe, but entrancing.

His current walking stick is a mountain ash and he carries it because, to quote him precisely, "in Rowantree folklore it keeps away witches and all evil spirits."

He should know. I think he's a bit of a sprite himself.

New Moves on Disarmament

By W. N. EWER, from London

THE American hydrogen bomb tests have aroused—certainly throughout the free world, and probably also in the Communist world—a renewed sense of urgency in the matter of disarmament and of the prevention of atomic and thermonuclear warfare.

And this coincides, perhaps unfortunately, with the move of the Western powers to get a resumption of the work of the United Nations Disarmament Commission. The meeting of the commission this month for the first time in 18 months came, as Mr. Lodge the U.S. delegate said, "at a moment when the whole world is gripped by the knowledge that new dimensions have been added to the dangers of the atomic age."

But neither the request of the British, French and American governments for a meeting of the commission nor the British proposal for the creation of a sub-committee of five powers was the result of the shock of the hydrogen bomb tests. It is the outcome of a move in which the first step was taken by the United Kingdom and its allies last autumn.

That was a resolution which was moved in the United Nations Assembly by the United Kingdom delegate Mr. Selwyn Lloyd, sponsored by 13 other powers and approved by 54 votes to none. But the 54 did not include the Soviet Union and its associates. They abstained. The idea of the resolution carefully drafted after consultation between all the sponsoring powers was two-fold. The Disarmament Commission was to be invited to resume work. At the same time, a suggestion was made for a procedure which might give an opportunity of breaking the long deadlock existing between the Soviet group and the majority which had for so long stultified the commission's work.

It was that a small sub-committee of the "powers principally involved" should meet in private and try to agree on a solution of the problems of the prevention of atomic warfare.

The whole resolution had, in the hope that it might find unanimous approval, been so drafted as to exclude all reference to controversial matters. But the hope was disappointed. Mr. Vishinsky first introduced a whole series of highly controversial amendments reviving all the issues which had divided the Disarmament Commission. And when all those were rejected, he announced that the Soviet Union and its allies would abstain from voting on the resolution itself.

It was not an auspicious beginning. But the Soviet government had on earlier occasions revised and reversed attitudes adopted in the Assembly. So the attempt was not abandoned. After the Bermuda meeting of the heads of the American, French and British governments, President Eisenhower, speaking to the Assembly on December 8, repeated the "instant" readiness of the United States to take part in private meetings as suggested by the resolution of November or in "diplomatic talks"; and he added to this his proposal for the creation of an "international atomic agency" which might take charge of stocks of fissionable material and develop plans to "expedite the peaceful use of atomic energy."

* * *

The Soviet reaction was a rather more hopeful one. The first Moscow press comments, it is true, were to the effect that the president's speech had been "warmongering." The Soviet government's official commentary on it, handed to the U.S. ambassador on December 21, was decidedly argumentative. But it did include an expression of willingness to take part in negotiations.

And quiet conversations about possible methods of procedure did, in fact, start and were continued during the Berlin meeting of the four foreign ministers. The outcome was a paragraph in the final communique of the Berlin meeting. It declared the agreement of the four powers that "the establishment of a lasting peace would be considerably aided by an agreement on disarmament, or at least on a substantial reduction of armaments." And more importantly, they agreed to "hold an exchange of views to promote a successful solution of this problem as provided for in . . . the United Nations resolution of November 28, 1953."

The Soviet government had by implication accepted the proposal which it had declined to accept in November. Once again patience and persistence on the part of the Western Powers was producing results.

Since Berlin, the three governments have, in Mr. Eden's words, been "pushing along in an endeavor to get the talks going." The summoning of the Disarmament Commission and the tabling of the United Kingdom proposal are the result of that "pushing" ever since last year's Assembly meeting; but Sir Pierson Dixon in moving it spoke of "the new note of urgency in the world today."

There is no ground for excessive optimism. It is one thing to get negotiations or discussions started or renewed. It is a very different thing to reach agreement in them. That, as the Russans say, "history teaches us." But it is at least something that, disarmament talks should begin after 18 months interval. And they begin again in this new atmosphere of urgency at a moment when the H-bomb trials have brought—in Mr. Lodge's phrase—"recognition of mortal danger on both sides of the line that now divides the world."

That Five-Day Week

(From The New Zealand Herald)

IN order to enjoy the benefits of the 40-hour five-day week, New Zealanders had to sacrifice a number of services and conveniences to which they had long been accustomed. They have become adjusted to many of these, but they are still not reconciled to being unable to buy immediate needs on two successive days.

If after-hour trading is as rife as alleged by the Master Grocers' Federation, it is because the public feels an urgent need for it. The grocers are setting standards of perfection out of all touch with reality if they expect busy housewives never to forget on Friday that they may need an extra pound of tea or a fresh packet of cereal before Monday. Moreover, in these days of greatly curtailed delivery services, it is often beyond the strength of women to carry home all the supplies the family requires for a long week end.

In this respect the 40-hour week has not worked. An unjustified and continuing burden is being imposed on the community through the unwillingness of a section of traders to provide the service that is needed.

In most countries which have adopted the 40-hour week, shop assistants' hours are staggered, or shops close on varied days, or on Saturdays afternoon and Monday mornings. Means are found to keep within the specified working hours without compelling customers to buy on Friday sufficient to last until Monday.

Fun, Fact and Fiction

President Eisenhower says the H-bomb is as big and powerful as it ever needs to be, which is what they were saying about motor cars 20 years ago.

* * *

The office boy had been missing for the best part of the morning.

"Where the dickens have you been?" his employer demanded when at long last the lad sauntered in.

"To the post office, sir."

"And does it take you two hours to post a letter?"

"I beg your pardon, sir," said the lad with some heat. "Three letters!"

* * *

So many cute sayings of children are being publicized these days that we get the feeling that today's tot, instead of merely lisping its witticism to family or teacher, calls a press conference and hands out mimeographed copies.

A famous explorer inclines to the opinion that animals are smarter than people. We doubt it. What did animals ever invent capable of killing themselves and everything else, all at once?

* * *

The train on the little backwoods line was crawling along at a snail's pace and after a couple of violent jerks stopped dead. A passenger turned to see the conductor walking through the car on his way to talk to the engineer. "Conductor," he shouted, "can I get out and pick some flowers?"

"I'm afraid you won't find many flowers around this part of the country," replied the conductor.

"Oh, there's plenty of time," responded the passenger, "I brought a package of seeds with me."

The Packsack

OF GREGORY CLARK

A TRICK the saloonkeepers used to employ in the bad old days was, about half an hour before noon, to send the bar handyman out in front with a can of beer from the bar slops and a broom, and have him sprinkle the beer on the pavement whilst pretending to sweep the sidewalk very industriously.

Thus at noon, when the boys came out from work, the air was tingling with the scent of beer and nobody could pass by without being submitted to the power of suggestion.

Saloon doors, in those days, were swinging doors, open at bottom and top, so that further emanations of seduction could freely flow, together with sounds of revelry or good cheer.

Along about 5 p.m., the ceremony of sprinkling the pavement and brooming was again carried out. The hoppy, biting odor of the saloon was characteristic of the urban scene in my boyhood. Today, about the only merchants who employ this principle of seduction are the nut shoppes. You will observe that some of them have an electric fan installed in the transom over the door, and the rich redolence of toasting cashews floats down the wind to entice the passer-by. A few restaurants of the corn beef and cabbage level also go to the trouble of advertising their presence by the olfactory process.

Except at Christmas, the art of attracting attention to shop windows is nowadays largely static. Nothing moves. Window dressers depend upon color and shape alone to seize the passing gaze. But at about the same period the saloon keepers were sprinkling beer, the drug stores that had soda fountains used to set up large glass globes outside, over their doorways, in which an endless jet of soda hissed all day long, audible half a block away. Shoe merchants would have mechanical dolls in the window, tapping at you with a stick. Not infrequently, you would see in a shop window a lady, reputed to be one of Seven Sutherland Sisters, combing her hair all day long. Not an imitation, but a real lady.

Big Crowd Cheers, Boos As Liquor Question Debated

Continued from Page 1

asked for a yes or no on four questions:

1. Public houses (where beer will be the only alcoholic beverage); 2. dining rooms selling beer, ale, stout and wine only with meals; 3. dining lounges (cabarets and clubs); 4. cocktail bars.

"You have the opportunity to vote on all four questions which will be treated as separate issues," he said. "You don't have to vote on all of them and you can split your votes if you wish."

He explained that the ballots must be marked only with an "X" or a cross for the answer the voter wishes counted.

Only the pencil provided in the booths must be used he explained and use of a pen will spoil the ballot.

All four questions will be on one piece of perforated paper but "it is not your job to tear them off," he warned.

Chairman Bill Davison insisted on written questions only last night. These came fast and furious as red-shirted Jaycees moved through the crowd with pencils and paper and collected them.

Questions were largely leveled at restaurant owner Elmer McEwen who had made an attack on the proposed "drinks-by-the-glass" plan and the liquor act in general.

"In what private clubs may a tourist obtain drinks?" was the first question asked of him. Mr. McEwen had claimed anybody could buy a drink in Victoria at any reasonable time.

NEED A FRIEND

He replied that a tourist can visit a private club with a friend, or if he is an American Legion member he can visit the veterans' clubs . . .

"No, no, you're wrong," cried several voices from the audience.

To one question, Mr. McPhillips explained liquor outlets would not be open Sundays.

Ronald Grant explained the area involved in the plebiscite was only the part enclosed by the boundaries of the city of Victoria.

Mr. McEwen had claimed in his speech that France had suffered more from alcoholism than any other country in the world. Asked by a questioner to explain how France suffered he replied:

ANSWER JEERED

"The entire French army was forced back during the war and England was left to stand alone." This he claimed was because of drinking among the French troops.

Laughs and jeers greeted this assertion.

Mr. Grant was asked to tell what would prevent young people drinking in automobiles and hotel rooms as they do now.

"The new law will be so deserving it will be respected," he claimed. "Children now see their parents breaking the law and follow their example," he said.

Asked about crime and liquor, Mr. Grant said, "liquor is not a great factor in crime."

"Oh, oh, oh," several chided.

DON'T BLAME LIQUOR

"This idea of blaming liquor for everything is certainly outrageous," Mr. Grant persisted.

Dr. Matiko didn't agree with him. He quoted figures stating that 70 per cent of prison population stems directly or indirectly from alcohol.

Mr. McPhillips said he wouldn't support a law prohibiting sale of liquor by the bottle. "There are times when it is desirable to buy liquor by the bottle," he said. "You may be having a wedding."

He said that the new outlets would result in more employment.

He mentioned clean-up men in a list of new jobs and this brought laughter from the drys.

One questioner asked Mr. McEwan, "Where can I get a glass of liquor if I am not a member of a club."

"At present time you can't get one and you are better off without," was the reply.

The meeting wound up with the singing of "God Save The Queen," and one woman cried out: "And she never drinks."

Beer Parlors Feared

Continued from Page 1

home. It acts as an intruder, a robber, and a demoralizer."

"It is the narcotic for which our Common-Sense Liquor Law Committee is seeking outlets," he said.

FIRST DRINK

"Without a doubt more outlets means more young people are going to have their first drink at an early age and this is just what the liquor industry wants to accomplish," he maintained.

"Under our present system a minor is not permitted in any of the outlets. If dining room licenses and dining lounge licenses are granted, what is to stop minors from entering?" he asked.

"Not a thing," he answered. "Minors will be permitted to enter, even without their parents. If two young men of age walk into an eating establishment and order drinks, what is going to stop the girls that are with them, say 18 years of age, taking a drink from the glasses of their companions?"

WHAT HAPPENS AFTER

"Alcohol does not increase sex desires—it decreases resistance," he said. "It is not what takes place while young people are drinking—it is what takes place after and how convenient the hotel rooms and present-day automobiles can be.

"The most dangerous of all drivers on our streets and highways is the drinking driver who is not drunk," he said.

"Alcohol is behind two-thirds of all road accidents," he claimed.

Increased outlets will have a grave effect on industry, he said, and listed the following reasons: more scrapped material, greater loss of production, loss of time, interruption of time schedule, closer supervision required, absenteeism increased, judgment, hearing and sight affected, more accidents, and danger to lives of fellow employees.

Loss $100,000 In Alberta Fire

MARWAYNE, Alta. (CP) — Damage estimated at $100,000 was done early Thursday by fire which wiped out two stores, a poolroom, a coffee shop and two dwellings on one side of the main street of this farming community about 150 miles southeast of Edmonton. Two families were left homeless. No one was injured.

The fire was believed to have started in a pile of rubbish and spread to a co-op store.

The Marwayne fire brigade, aided by a fire truck from Lloydminster, 30 miles southeast, battled the blaze for several hours before it was controlled.

'No' Vote May End Present Licenses

Continued from Page 1

Canada to get good liquor and get away from their "bathtub gin" and moonshine.

"I would rather see a daughter of mine drinking in a well-lighted lounge than sucking out of a bottle in a car down a dark alley," Ronald Grant told the meeting.

He appealed for riddance of "this drinking in hotel rooms, bedrooms and cars" and get it into well-lighted, properly-conducted places.

BOTTLE OR GLASS

"The question is what is the best method of distributing liquor," he said. "Shall we consider the present bottle system—scandalous in operation — or the drinks-by-the-glass with food?

"The only advantage I can find for the bottle system is that it is cheaper," he said. "You can drink more for less. The new plan will be more expensive for heavy drinkers."

"Where do you drink these bottles?" he asked. "At home? But for a pleasant time most people prefer to go out."

Then, he said, you drink "under the table, in the car, or in a hotel bedroom."

He said "under-the-table drinking is flagrant law-breaking and encourages the consumer to kill the bottle."

SHEEP AND GOATS

The present system, he said, "makes sheep of those who can afford to join clubs and goats of the vast majority who can't afford to join clubs."

Under the drinks-by-the-glass plan those who don't want to drink "simply won't have to go to the places where liquor is sold," he said.

"There will be lots of good restaurant owners, like Mr. McEwan, who won't have it on their premises," he pointed out.

"We are not buying a pig in the poke," he said. It has been tried before and has been successful.

He said the public houses would serve beer only, juices, sandwiches and other foods, and will have television and music.

"It will be a great transition from the beer parlors we know at present," he claimed.

BERLIN (Reuters) — West Berlin police Thursday said East German border police fired several machine-gun shots at an unknown woman near the Dreilinden check point on the border between West Berlin and East Germany. The West Berlin police said a truck driver had seen the woman, who was aged about 30, fall to the ground, apparently hit.

SAN FRANCISCO TOUR
Leaves Saturday, April 24 9.30 a.m. boat. This tour includes boat, bus, hotel and sightseeing, for 7 days. 5 nights in San Francisco $57.00 tour
Western Canada Travel Service
606 and 607 Courtney Street
Between T.C.A. and Bus Depot

SHOPPING IN SEATTLE?
HADDON HALL
MOTEL and APARTMENTS
CLOSE TO STORES
1921 3rd Ave.—MA 3746

Craven 'A' quality is easily distinguished . . .
There's no mistaking the world-famous quality of Craven 'A'. They're so cool to the tongue and kind to the throat—supremely satisfying! Such excellence in a cigarette means unqualified enjoyment . . . from the costliest tobaccos in the world.
The largest selling cork-tip cigarette in the world
will not affect the throat
Craven 'A'
CRAVEN PLAIN without cork tip — same fine quality as Craven 'A'

Rockgas
FREE!
GURNEY
DE LUXE GAS
RANGE
For the
OLDEST STOVE IN USE
(Lower Vancouver Island Area)
NOTHING TO BUY . . .
If you are now using an old range (any fuel) just fill out the coupon below you may win this beautiful Gurney De Luxe Range Free! (As Illustrated) Send your entry in today! Winner to be announced at the B.C. Products Fair, May 8th.
NAME
ADDRESS
MAKE OF RANGE
MODEL AND YEAR NO.
WOOD ☐ GAS ☐ OIL ☐ OTHER ☐
ROCKGAS CO. (VICTORIA)
2610 DOUGLAS STREET
VICTORIA, B.C.
or
Duncan Rockgas Co.
247 TRUNK ROAD
DUNCAN, V.I., B.C.

Buster Browns
Spring Parade
famous for safeguarding growing feet because they're scientifically styled over "live" foot lasts
there is no such thing as "good enough fit" in children's shoes . . . with Ingledew's all fittings must be right . . . we will not take chances with your children's feet . . .
"Saddle" brown and white
8½ to 12 B to D $7.95
12½ to 3 A to D $8.45
"Moccasin"
12½ to 3 B to D $8.45
"One Strap" patent or white
6½ to 8 B to D $7.45
8½ to 12 A to D $7.95
12½ to 3 AA to D $8.45
"Oxford" "Ox Blood"
12½ to 3 B to D $8.95
Ingledew's
749 Yates Street
Also 623 Granville St., Vancouver

Ship Calendar

VICTORIA

ARRIVALS
Taranger. Yesterday to load 535,000 board feet of lumber for the United Kingdom. (King Bros.) Soula, yesterday.
IN PORT
Azuero. Fred Christensen. Both loading.
DEPARTURES
N. O. Rogenaes. Left for Port Alberni yesterday.

HARMAC

IN PORT
Burmount. Loading.

COWICHAN BAY

DEPARTURES
Bosna. Left for Nanaimo yesterday.
IN PORT
Marcos. Loading 308,000 board feet of lumber for United Kingdom. (King Bros.)

NANAIMO

DEPARTURES
Joannis Goulandris. Loaded and left for Crofton yesterday.

TAHSIS

IN PORT
Cygnet. Loading.

PORT ALBERNI

DEPARTURES
Santa Leonor. Left for sea yesterday.
IN PORT
Trevince, King Robert. Both loading.

Rowntree's DAIRY BOX
Chewy, chewy soft Caramel, melty rich, enclosed like a jewel in a superb milk chocolate. Impossible to eat just one!
Toasted hazel-nuts nestled deep in a log of rich, smooth milk chocolate . . . texture and taste to make you reach for another—quick!
Rich, velvet-smooth milk chocolate, coffee flavoured with a piquant coffee soft-cream filling.
Carefully chosen plump almonds, drenched in rich milk chocolate, and clustered with more chocolate into a mouthful of mighty goodness!
If you like milk chocolate . . . you'll love these!
Swell! Delicious! Exquisite! Call them what you will—Dairy Box Chocolates deserve every delightful adjective in the dictionary. And for a mighty good reason! Every Dairy Box contains 56 chocolates, 10 different centres. For instance, velvet smooth Caramels; Almond Crispy Clusters; unusual Praline Sandwiches—each exciting centre lavishly covered with superb milk chocolate.
As a gift for someone dear or just as an "eat-'em-yourself" treat, get Dairy Box. You'll wonder, as you savour each tempting centre, how Rowntree's was able to discover so many marvellous tastes.
England's finest milk chocolates—
DAIRY BOX by Rowntree's

OUTSHINES ALL OTHERS
NUGGET SHOE POLISH
The Shine Lasts
10 POPULAR SHADES

Nationwide shine-up SALE!
1-lb. can regular 65¢
ONLY 59¢
for a limited time only
JOHNSON'S PASTE WAX
S.C. JOHNSON & SON LTD. BRANTFORD, CANADA
Johnson's Paste Wax keeps wood floors bright for months — with just one waxing!
It fills the grain of the wood — seeps down into the wood itself to give deep-down beauty and protection.
Ever tried to remove butter from bread? Johnson's Paste Wax goes on just as easily and floors the same way. It practically never wears off!
It's 100% solid wax — not a weak dilution. So it seals the surface against wear with far tougher, longer lasting protection than any other kind of wax.
At your dealer's now
(offer expires May 8, 1954)

Stock Quotations—Market Report

Toronto Mines

Sales		High	Low	Close
1000	Acadia Uran			16½
1000	Algoma Yk			87
9850	American Yk	19	18	19
2500	Anacon Lead	320	300	320
110	Anglo-Huron			14½
	Anglo-Rouyn			30c
31000	Ankeno	10½	9½	9½
7000	Asbar Pore	20	18½	20
1500	Area			42
6000	Ascot Metals	61	58	58
2000	Athona			8½
	Atlas Yk			13½b
85700	Aubelle	10½	10	10½
	Aumaque			11½
	Aunor			206b
4500	Avillabona	13	11	12
2500	Bagamac			14
500	Barnat	124	120	124
2420	Barvue	153	150	151
18350	Barymin	195	186	190
11300	Base Metals	16	15½	16
5500	Basin Uran			37
1900	Beattie-DuQ			48
1000	Beaver Lodge			61
13200	Bellekeno	31	28	28
4800	Bevcourt	23½	22	23
2248	Bibis Yukon			12
500	Bobjo			27½
8600	Bonville	18	16	18
7500	Bormar	13	12½	12½
350	Bralorne	280	240	240
1300	Brewis RL			8½
1000	Broulan Rief	177	175	175
	Brunston			17b
	Buffalo Ank			63b
8500	Buffalo Cdn	17	16½	16½
100	Bulolo			618
1500	Calder Bous			19½
1150	Call Fin Pion			14½
	Camp Chib			270b
300	Camp RL			745
	Can Malartic			40b
500	Cariboo Gold			90
353	Cassiar Asb	63A	63C	63D
	Castle TrETh			241b
300	Central Exp	510	505	510
	Central Fet			70b
1000	Central Pore			18
1000	Centremaque			8
7800	Chem Rex	175	173	173
27100	Chesterville	34	28	32
3000	Chibougamau			49
6500	Chimo	117	115	115
	Chromium			253b
5500	Citra-Lartic			6
300	Coch Willans			23
1000	Coldstream			181½
300	Coniagas			160
	Coniagurum			42b
316302	Con Halliwell	28	23	26
4950	Con Disc Yk	200	195	198
11440	Con Howey	288	275	280
3600	Con Mosher	112	108	112
3500	Con Orlac	10	8	8
2199	Con Nicholson			13
1500	Con Rochette			7
1000	Conwest Exp	355	335	335
	Crestaurum			74½b
	Cronnor			19b
2504	Deldona			25
	Delnite			110b
1778	Domic			16½
385	Dominion Mag	13½	12½	12½
2200	Donalda	48	45	45
60850	Dyno	109	100	105
1700	East Malartic	243	230	230
3400	East Rim	105	100	105
1520	East Sullivan	415	395	400
13300	Eastern Metals	80	77	77½
3125	Elder	55	54	54
1600	El Pen-Rey	7	6	6
2000	Estella	23½	21½	21½
4100	Eureka Corp	92	90	91
470	Falconbridge	16½	16	16½
10800	Fenimore	63	60	60
3200	Frobisher	460	455	455
	Gallwin			18b
8500	Geco	925	900	905
400	Giant Yk	335	320	335
500	God's Lake			78
4000	Goldale			28
2000	Goldcrest			15½
1500	Golden Manor	140	138	135
2300	Graham Bous	30	28	28½
	Gunnar Gold			920b
	Gwillim Lake			6½b
	Halfmac			290b
500	Hard Rock			14
2000	Hasaga			14
8800	Head of Lakes	35	33	33
500	Headway			15c
1000	Heath			8
1166	Heva			4½
500	Highland-Bell			31
1200	Hollinger			15½
6700	Hunter Yk	33	31	33
	Hayle			170b
310	Hudson Bay	44½	43	43
1300	Hugh-Pam			37
1500	Inspiration	270	265	265
4000	Jacknife	6½	6	6
2533	Jacobi			10
500	Jeburke			11
10200	Joliet-Que	36	34	34
1000	Kayrand			6
1750	Kerr Addison	18½	18½	18½
1000	Keyboscon			16
	Kirk-Hud B			75b
500	Kirkland Lake			80
3800	Klondike-Ken			4½
300	Labrador			885
800	Lake Dufault			65
	Lake Shore			360b
	Lake Wasa			22b
1100	La Luz	158	148	148
100	Lamaque			295
1800	Lavalie			7½
1100	Leitch			76
8000	Lencourt	11	9½	11
2500	Lexindin	14	13	14
	Little L Lac			76½b
13280	Lorado	44½	43	44½
2500	Louvicourt			17
300	Macassa	165	163	163
200	MacDonald			58
300	Macfie Exp			11
190290	Mackeno	48	48	48
	MacLeod-Ck			132b
2600	Madsen RL	178	170	170
2300	Malartic	147	145	147
10600	Marbenor Mal	14	13	13½
1000	Marcus			10
50	McIntyre Pore			84
	McKenzie RL			37b
1000	McWatters			12
	Mentor			320b
	Merrill Island			32½b
11200	Mindamar	185	180	183
225	Mining Corp	12½	12½	12½
1000	Moneta Pore			42
27100	National Exp	48	34	35
2550	Nesbitt Lab	190	180	182
1300	New Alger	9	8½	9
19600	New Bid	42	40	41½
2000	New Calumet	79½	78	79
9680	New Delhi	100	100	102
1160	New Dickem	275	270	270
500	New Goldvue			16
	New Hermiana			30b
500	New Highridge			22
7500	New Hugh			9
2000	New Laguerre			6½
3850	New Larder	168	158	166
21020	New Marion	8¾	8	8
	New Mylo			17b
1700	New S Rouyn	13	12½	12½
1410	Nipissing	170	165	170
2000	Nisto			86
175	Noranda	67½	67½	67½
	Norlartic			12½b
1555	Normetal	380	375	378
251500	Norpick	3½	3	3
5000	North Inca			9
600	Nubar Mines			13
2000	Nudulama	35½	34	34
	Obaska Lake			7b
2200	O'Brien	68	65	68
300	O'Leary Mal			15
2750	Ont Pyrites	78	75	76
2600	Osemiska	140	135	137
	Osisko Lake			42½b
7023	Pamour Pore	70	67	70
10546	Parbec	22½	18½	20½
2100	Paymaster	40	39	40
200	Pend Oreille			300
	Perron			27½b
3230	Pickle Crow	166	165	165
1400	Pioneer Gold	195	190	193
	Placer Dev			39½b
2950	Preston East Dome	290	285	290
7918	Prospect Air	485	465	480
5400	Que Copper	90	85	85
500	Que Labrador			11½
	Que Manitou			65b
100	Que Metal			300
5200	Que Nickel			40
2000	Quemazon			22
725	Quemont	17½	16½	16½
2500	Radiore	72	68	70
100	Reeves Mac			160b
	Renable			12½b
500	Rix-Atha	132	131	133
1000	Roche L Lac			15
	San Antonio			152b
	Sheep Creek			49b
4250	Sherritt Gord	410	400	400
100	Sigma			175
3000	Silance			145
1500	Silver-Miller	114	110	111
	Siscoe			38b
	Star Olsen			12½b
1000	Steelco			8½
5620	Steep Rock	830	815	820
4500	Sudbury Cen			17
1950	Sullivan Con	314	310	310
800	Sylvanite			111
613	Teck-Hughes			318
3000	Tombill			56
600	Torbrit Silver	132	130	132
3500	Trans Rex	36	35	35
2100	Tungsten Corp	24	23	23
2860	United Asb	395	385	395
	United Keno			67½b
100	Upper Cda			115
640	Ventures	18½	17½	18
300	Violamac	175	170	170
1015	Waite Amu	12½	12½	12½
2500	Wekusko			8
41600	West Ashley	17½	17	17½
100	Wright-Harg			180
321500	Yale Lead	38	30	34
1800	Yellorex			6½
	Yk Bear			133b
14337	Yukeno	18	16½	18
1300	Yukon Con			57

Toronto Oils

Sales		High	Low	Close
3400	Ajax	78	75	78
1400	Albermont	117	114	116
1000	AP Cons			32
800	American Leduc			30½
100	Amurex			11½
2300	Anchor	7½	7½	7½
488	Anglo Canadn	510	505	505
3150	Bailey Selburn	455	450	455
18500	British Empire	31	30	31
600	Britalta	430	420	430
331	Calgary & Edm			11½
1850	Calvan Cons	490	480	490
1600	Can Collieries	920	915	915
600	Can Oil Lands	390	385	390
2700	Can Admiral			38
900	Can Atlantic	570	560	560
1500	Can Decalta	72	70	70
19000	Can Devonian	180	175	180
2783	Can Pipeline	149	145	149
600	Can Williston			290
700	Central Leduc	201	200	200
1500	Chamberlain			15
100	Commonwealth			875
8500	Cons Allanbee	18	17	17
33200	Cons Peak	15	12½	15
488	Dalhousie			19
1700	Del Rio	181	180	180
200	Devon Leduc			172
6525	Dragon	34	30	30
975	Duvex			17
2658	Fargo Oil	198	185	188
1375	Federated Pete	445	415	420
1400	Gas Exploratn			62
800	General Pete A	680	630	640
200	Great Plains			14½
200	Grandoil			480
4500	High Crest	17	16	17
3857	Inter-Prov Pipe	28½	25½	28½
2000	Jet	16½	16	16
500	Kroy	149	148	149
8800	Landover Oil	9½	8½	8½
1000	Long Island			11½
4300	Marigold	46	44½	44½
1700	Mid Continent	48	47	48
6725	Merrill Pete	785	775	785
1500	Mill City			28
1200	National	158	150	152
5631	New Brit Dom	240	230	240
4150	New Devon	17	15	15
1975	New Superior	365	340	356
500	Norpax			10½
300	North Star			7½
400	Okalta	175	173	175
600	Pacific Pete			11
8500	Pan Western	45	43	43
4200	Peruvian Oil	100	88	100
49300	Petrol O & G	58	55	58
1300	Ponder	124	120	122
500	Reef Pete			11
3244	Rio Prado	63	60	62
125	Royalite			121½
700	Sapphire	170	167	170
200	Scurry	135	132	135
1600	Security Free	188	183	185
500	Spooner			24
583	Trans Empire			215
7800	Trans Era	59	56½	56½
975	Trans Mount	28½	28½	28½
9800	Triad	340	335	335
5000	United	118	113	118
4005	Willrich	82	81	82
1566	Yankee Canuck			7

Montreal-Toronto Industrials

	Bid	Asked
Abitibi Com	20½	20¼
Do Pfd	35	35½
Acadia Atlantic	7½	7½
Do A	26	26
Do Pfd	102	
Algoma Steel	44½	44½
Aluminum	55½	55¾
Alum Co Pfd	104½	105
Anglo-Can Pfd	27	27½
Do Pfd	52	52½
Anglo-Nfld-De	9½	9½
Argus Cor Pfd	90	
Asbestos Cor	27½	28½
Ash How B	16½	16½
Atlas Steel	12½	12½
Bathurst A	45½	46½
Beatty Bros	8½	
Bell Tele	42½	42½
Brazil Trac	8	8½
B-A Oil	23¾	23¾
BC Elec 4 Pfd	32	32½
5% Pfd 1955	100	100½
Do 5 Pfd	91½	93½
BC For Prod	6¾	6¾
BC Power A	15	15½
Do B	10	10½
BC Power	20¾	21
Brown Co	11¾	11¾
Brown 1st Pfd	99½	100
Do 2 Pfd	80¾	81
Bruck Mill A	11¾	13
Do B	410	450
Building Prd	38	38½
Burlng Steel	20½	21¾
Burn Co A	34	—
Do B	46½	
Burrd Dry A	8	8½
Cdn & Do B	94	95
Can Cem	94	95
Do Pfd	29½	30
Cdn Irn Pfd	30½	31
Cdn Malting	58¾	57½
Cdn Pkers A	40	41½
Do B	33½	
Cdn Perman	68	69¾
Cdn Steam	24	
Do Pfd	12¾	12
Cdn Brew	24¾	25
Can Can	23¾	24½
Cdn Cr & Pd	17½	18
Do A	19½	20
Cdn Celan	20¾	21
Do 81 Pfd	19½	21
Do 1/3 Pfd	30¾	32
Cdn Ch & Cel	7¾	8
Cd Dge & D	51	52½
Can Gen Inv	23½	23½
Cdn Indust	45	45½
Cdn Loco	16	17
Cdn Oil	13¾	14
CPR	24¾	24½
Cdn Vickers	19¾	19½
Cdn W Lbr	11	11½
Cdn Watches	69	69½
Chatco Steel		5½
Do pfd	8½	9
Chrysler	57½	59
Clubhs Plow	8¾	8½
Cons M & S	25¾	26
Con Paper	47½	48
Consmrs Gas	26	30½
Corby's A	11½	11½
Do B	10½	11½
Cosmos Imp	16	
C Zellerbach	46½	46½
Dist-Seag	38¾	38¾
Dom Bridge	19	18½
D Fd & St	13¾	14
Do pfd	101½	102
Dom Magnesit	12	12½
Dom St & C	11½	11½
Dom Stores	21	21½
Dom Tar & C	8¾	8½
Do pfd	22½	23
Dom Textile	6¾	6¾
Dow Brew	24¾	24¾
Eddy Pap A	28½	28½
TH Esborne pf	28	30½
Fam Players	23¾	23¾
Fed Farmer	21½	23
Fed Grain	18½	21
Fleet Mfg	16½	17½
Ford of C A	84½	95
Fraser Co	17½	18
Do pfd	102	102½
Gatineau Pr	23¾	23¾
Do 5% pfd	108	109
G Dynamics	41¾	42¾
Gen Motors	66½	67
Gen Steel W	15½	16
Do pfd	102	103
Goodyear T	116	119½
Do pfd	50½	53½
Gt Lks Paper	23	23½
Do A pfd	32	33½
Gt W Coal A	8¾	9
Do B	7¾	7¾
G L & Ala	38¾	38¾
Tri-Tor	67	69
Hamltn Cot	18½	19¾
Harding Carp	8	8¾
New Smith	33¾	33¾
Imperial Oil	33¾	34
Imp Tobacco	6½	6¾
Do 4% pfd	6½	7
Indus Accep	39¾	39½
Inter Bronze	325	350
Do pfd	325	350
Inter Met A	32½	33
Inter Nickel	38¾	38½
Inter Pete	28½	28¾
Kelvinator	22¾	23½
Labatts B	19½	19¾
Lake Woods	30	31
Lang	11¾	12
Laura Secord	18	18½
Loblaw A	41½	41¾
Do B	46½	47
Lon Hosry A	35½	400
McMillan B	19¾	20½
Maple L Mill	8¾	8
Massey-Harris	8¾	8½
Maxwell	450	475
McColl Front	33¾	34
Do pfd	86	87
Milton Brik	205	215
Mod Contain	11½	13
Monarch Knit		16½
Montreal Lt	15½	16½
Moore Corp	27½	27½
National Drg	11½	11¾
Do pf	12½	13
Nfld Grocers	10½	11
Nfld Hay A	8	7½
Do B	6½	6¾
Nfld Sil Cr	25½	25¾
Ont Steel	24	25
Orng Crush	375	385
Page Hersy	64	64½
Penmans	43	43
Powell Rvr	29¾	30
Power Corp	37¾	38
Press Metals	7¾	8½
Rvrsd Stk A		13
Do B	325	435
Rssl Indstrs	17½	17½
St Lawrc Cp	47¾	47½
Savngs Cm	40½	41
Shea's Br B	30	
Sick's B VT	23½	24½
Slvwd Dr A	16½	16½
Simpson's	17½	17½
Southam Co	33	35
Stndrd Prng	23½	23½
Sinly Brck A	7½	7½
Steelman	18	19½
Stl Canada	31½	31¾
Sprtal Cm	18	
Tamblyn	40	41
Tplr Prsn	18	18½
Do pf	11½	
Tip Top Tlrs	28½	33
Trdrs Fnc A	35¾	36
Do B	38½	35¾
Union Gas	37½	38
United Cp A	36½	
Do B	74	74½
United Fl A	60	60½
Do B	36½	37
United Steel	11¾	12
Hiram Wlkr	58¾	58
Westeel	21½	21½
Wst Cdn Br	18¾	19½
Wstrn Grocrs	73½	
Do A	35	36
Org Weston	37	37½
Do pf	100	100½
Winnipeg Gn	9	8½
BANKS		
Montreal	38	38½
Nova Scotia	43½	44
Toronto	42¾	43½
Commerce	34½	35
Dominion	33¾	33
Imperial	37¾	38½
Royal	42¾	42¾

New York Market

Allied Chemicals	83¾	Eastman Kodak	37¾	Radio	27½
American Can	38½	Gen Electric	113¾	Republic Steel	40¾
American Smelter	23¾	Gen Foods	41¾	Schenley Distillers	19½
American T & T	164¾	Gen Motors	87¾	Standard Calif	60¾
American Tobacco	84¾	Gulf Oil	94¾	Sears Roebuck	93¾
American Woolen	18½	Inter Harvester	30½	Sunray Oil	30½
Anaconda Copper	34¾	Inter Paper	88¾	Socony Vacuum	44
Atchison Topeka	97½	Inter T & T	19¾	Texas Corp	88¾
B & O Railway	39¾	Inter Nickel	38½	Union Carbide	75¾
Beth Steel	41¾	Johns-Manville	62¾	United Aircraft	36½
CPR	24¾	Lockheed	32¾	US Steel	45
C & O Railway	33¾	Loew's Theatre	13¾	Westinghouse Elec	55
Chrysler	58¾	Nat Distillers	17½	Woolworth	48½
Corn Products	74¾	Northern Pacific	57¾	Zenith Radio	70¾
Douglas Aircraft	131¾	Procter & Gamble	73¾		
Du Pont	124¾				

The above stock quotations are supplied by James Richardson & Sons, Hagar Investments Ltd, Hugh Mackay & Co., Canadian Investment Dealers' Association, A. E. Ames & Co. and T. H. Burns & Co.

Closing Averages

Dow Jones closing stock averages:

30 industrials	311.48, up 0.57
20 rails	101.27, unchd.
15 utilities	56.39, off 0.23
65 stocks	115.82, up 0.02

Shares: 1,750,000.

Toronto closing averages:

Industrials	335.46, off 0.27
Golds	73.34, up 0.15
Base Metals	147.57, off 1.13
Western Oils	97.51, off 1.10

Shares: 2,245,000.

Montreal closing averages:

Industrials	195.06, off 0.01
Utilities	103.40, off 0.03
Golds	57.93, off 0.26
Pulp, Papers	874.67, off 1.92

Shares: 339,900.

Vancouver:

Gold	29.71, off 0.02
Base Metals	127.36, up 0.40
Oils	322.33, off 1.73

Sales: 136,664.

Today's Dollar

MONTREAL—	Close	
US dollar	98 8/16	-1/32
Pound sterling	2.77 13/16	+3/16
NEW YORK—	**Close**	
Canadian dollar	1.01 15/32	-1/32
Pound sterling	2.81 15/16	+1/32

Grain Prices

WINNIPEG (CP) — The easier tone of U.S. markets was reflected on the Winnipeg grain exchange by more liberal offerings which found commercial and other support slim. Some recoveries were made here near the close.

Oats—	Open	High	Low	Close
May	71½	71½	70¾	71
July	69½	69½	69	69½
October	67¾	67¾	67¼	67¾
Rye—				
May	89¾	89¾	87½	88½
July	89¾	90	87½	88¾
October	91½	91½	89¾	89¾
Barley—				
May	90¼	90¼	88¾	89½
July	88¾	88¾	87¼	87½
October	87¾	87¾	85¾	85½
Flaxseed—				
May	297½	297½	290	292
July	298½	298½	290¾	293
October	281¼	281½	276½	274

Cash Grain Close

Oats—No. 2 cw 73¾.
Barley—No. 3 cw, 6 row 90¾.
Rye—No. 2 cw 87¾, track 88½.
Flax—No. 2 cw 287, track 292.
Prices for Class Two wheat for export to countries outside IWA: 1 Nor. 1.82¾; 2. 1.76¾; 3. 1.74½; 4. 1.68½; 1 Durum 2.18; 3. 2.76; 3. 2.75. IWA prices: 1 Nor. 1.82¾; 2. 1.76½; 3. 1.74½; 4. 1.68½; 1 Durum 2.01½; 2. 1.99½; 3. 1.96½. Domestic prices: 1 Nor. 1.82¾; 2. 1.76¾; 3. 1.74½; 4. 1.68½; 1 Durum 2.11¾; 2. 2.09½; 3. 2.06½.

CHICAGO

Wheat—	Open	High	Low	Close
May	214¼	214¾	213	213
July	208¾	208¾	207	207¼
September	212¾	212½	210	210
Corn—				
May	152¼	153	151¾	152¾
July	153½	153¼	152¼	152¾
September	150½	150¼	149½	149½
Oats—				
May	75½	76	75¼	75¼
July	72½	72½	71¼	71¼
September	71¼	71¼	70½	71
Rye—				
May	103	103	100	100
July	105¾	105¾	102½	102
September	109¼	109¼	108¼	108
Soybeans—				
May	406	407½	401¾	402
July	398	398¼	393½	397
September	292¼	293¾	285	288½

Complete Vancouver Trading

OILS

Sales		High	Low	Close
500	Altex			55
	AP Con			32
	Amalgamated			5
100	Anglo-Cdn			905
	British Pete			8
10	C & E Corp			11½
300	Calvan Cons			490
300	Central Leduc			200
	Cdn Anaconda			10
	Chamberlain			24a
	Charter Oil			150
1100	Del Rio	181	180	181
350	General Pete A			660
	Harzal Oil			5
	Mercury			11
200	Merrill			775
7800	Midwest Gas	152	146	147
	Mill City			28
	New Conul			60
100	New Superior			350
300	Okalta			175
100	Pacific Pete			11
900	Peace River			820
	Rexana			18
	Royal Cdn			10
	Share Oil			6½
	Spooner Oils			22
	Stanwell			80
	Sunset Oils			29
	Trans Empire			300
	Triad			335
1700	United			118
	Vanalta			16
11450	Vantor Exp	47	45	45½
	Yankee Princess			87
3300	York Oil	13	12½	13

MINES

Sales		High	Low	Close
	American Bid			13
	Base Metals			18
1300	Beaver Lodge			42
	Bela Gamma			16
	Bibis Yukon			11
250	Bralorne			350
	Canusa Caribou			3
500	Cariboo Gold			95
1000	Cdn Collieries			915
2000	Coleman B			16½
1000	Cronin Babine			8
2000	Dorreen			6
4700	Estella	23½	22	22
2720	Giant Mascot	50½	50	50
	Golconda			18
	Goldfields U			42
500	Grandview			18½
	Guiper			37
30750	Hamil	15	14½	15
	Highland Belle			32
1000	Indian			6
	Island Mtn			90
	King BM			2½
8000	Mackenz	47	46	47
30100	Mat Exp	39	32	37½
	Pacific Eastern			34
1300	Pacific Nickel	47	44	44
	Pend Oreille			450
100	Pioneer Gold			192
	Premier Border			8
	Privateer			3
	Quatsino			15½
	Red Hawk			2
	Reeves McDon			150
400	Rix Atha	131	130	131
	Sheep Creek			70
	Silbak Premier			10
500	Silvan Cons			10½
	Silver Ridge			8
	Silver Std			82
	Susquah			26a
5000	Taylor Bridge			39
	Utica			1½a
	Vananda			1½
	Van Rol			3
	Western Explor			27
	Western Tung			82
700	Yukeno			18

INDUSTRIALS

Sales		High	Low	Close
	Alta Distil			171
400	Alta Distil VT			165
	BC Power			20½
350	BC Telephone			39½
	BC Turf			71
500	Butrard A			8
	Capital Estates	29	28½	29
1240	Coast Brew	415	410	410
	Growers Wine			165
260	Interior Brew			460
400	MacMillan B			20½
130	Neon Prods			18¾
	Pacific Coal			90
145	Powell River			28½
	Sicks VT			25
	Sidney Roofing			19½
	Sun Publishing			34
	Westminster A			15½
150	Westminster B	16	15½	15½

Unlisted and Miscellaneous

TORONTO	Bid	Asked
Amax	17	32
Can Super	12½	13
Central Man	8	11
Croft O	53	58
Comstock	6	8
Captain	3	4
Con Echo	13	16
Dom Ash	34	39
Fleetwood	12	17
Goldmaster	30	35
Glenburk	32	35
Hucamp	50	55
Kamlac	13	16
Lodge	4	13
Lorado	15	30
Lun Echo	80	90
Minduc	21	25
Mt Keno	3	6
Milliken	17	32
Nipifon	19	33
Norbeau	55	70
Orlando	12	17
Pamalik	5	9
Pole Star	20	25
Rand Mal	8	13
Salmite	10	15
Starlight	9	13
Strike O	10	15
Uran Ridge	57	62
Wilrox	110	125

MUTUAL FUNDS	Bid	Asked
Canx xd	2460	2571
CIF xd	663	706
Res of Cda	334	301
Inter Amer	1061	1166
Trans Cda C	410	440
Divers B	285	285

Canadian Bonds

(By Investment Dealers' Association)

Dominion of Canada

		Bid	Asked
VL 3	3 1946	100 75	101 25
VL 4	3 1957	100	100 65
VL 5	3 1959	100

Library Staff Pay Increases Will Boost Budget by $8,000

An upward revision of library staff wages which increases the library budget by about $8,000 and affects 20 staff members has been approved by the Victoria Public Library Board.

The wage adjustments will be retroactive to January 1 of this year, but the library budget estimates will have to be approved by city council before they become effective.

Reasons for the adjustments given by board chairman J. E. Neely was that salaries for junior librarians had been "so pitiable" they had to be increased. Consequently senior grades had to be increased accordingly.

Junior librarians have been getting $2,455 a year. Under the adjustment they will start at $2,700 and may increase to $3,100 a year. Senior librarian and secretary to the board will get a $400 annual boost. Starting wage for this position now will be $5,800 and may increase to a maximum of $6,550.

Other minimum wage increases include assistant librarian up from $4,550 to $4,700; heads of department, from $3,800 to $4,120; first assistants from $3,175 to $3,600 and senior librarians from $2,815 to $3,200.

Total library salaries for the 1954 budget are estimated at $113,022.57. There are 53 library workers.

Band Leader In Accident

PHILADELPHIA (AP) — Band leader Paul Whiteman was involved in a two-car collision here Wednesday but escaped without injury although his car was severely damaged. Police said Whiteman complained of a painful knee, but declined medical treatment.

Need to Combat Polio Emphasized

Eagles See Iron Lung in Action

The need to combat polio was brought home to members of the Fraternal Order of Eagles Wednesday night.

Five members of Aerie No. 12 visited Royal Jubilee Hospital polio ward officially to present a new iron lung to the institution.

President Les Entwhistle, and members Ernest Mottishaw, Bill Hurst, Harry Laycock and Bill Bridgewood saw their present in use.

They learned the new lung, with its plastic dome to fit over the patient's head, had allowed regular exercise for a 22-year-old patient by a physiotherapist and greater movement, as much as possible, by the patient.

The lung went into immediate use on its receipt, said Dr. Murray Anderson of the hospital.

The respirator from which the youth was removed became a temporary home for a 12-year-old Saanich girl, admitted April 17.

"There is a great feeling of humbleness in presenting the lung. We didn't quite realize the need," said Mr. Entwhistle as the visit ended.

CHOICE QUALITY FINE FLAVOR

JORDAN WINES

This advertisement is not published or displayed by the Liquor Control Board or by the Government of British Columbia

USED ACCORDION SALE

Now's the time to buy a dependable used accordion for that budding musician.

CAMERANO, 12-bass, complete, regular $59.50. 39.50

HOHNER 120-bass, 1-coupler, Special 135.00

HOHNER 120-bass, 2 couplers, ONLY 149.50

BERTINI 120-bass, 2 couplers, A BUY 169.50

BERTINI 120-bass, 3 couplers, Reg. 235.00 Special 189.50

SHEET MUSIC SPECIALS

Tops in Pops at, each 50c

"Answer Me My Love" "Bimbo" "Bell Bottom Blues" "Cross Over the Bridge" "Changing Partners" "Oh My Papa" "Stranger In Paradise" "Secret Love" "That's Amore" "Till Then" "Wanted" "Make Love To Me"

BANDSMEN! Get your supplies for the 24th of MAY PARADE!

Batons 3.95
Drumsticks 1.35
Bugles 17.50

A complete line of brass instruments and drum equipment.

First-Class Repair Department at Your Service.

Fletchers

1130 DOUGLAS

NOW WITHIN THE REACH OF ALL

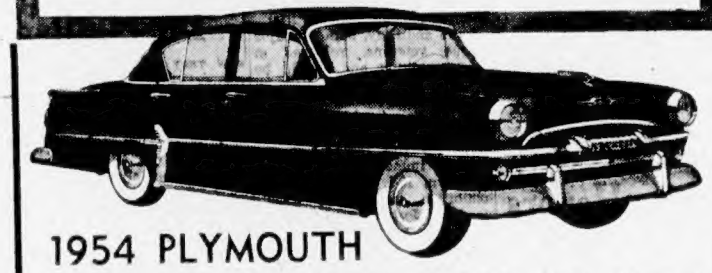

1954 PLYMOUTH

Olson Motors, Victoria's Most Progressive Automotive Dealer, Makes It Possible for You to Drive the Style Leader of the Highway with This

AMAZING NEW PURCHASE PLAN

ON ALL 1954 PLYMOUTH CARS

PLAZA 4-DOOR SEDAN DOWN PAYMENT $550 AND ONLY $55.00 PER MONTH

SAVOY 4-DOOR SEDAN DOWN PAYMENT $575 AND ONLY $57.50 PER MONTH

BELVEDERE 4-DOOR SEDAN DOWN PAYMENT $596 AND ONLY $59.50 PER MONTH

A Courteous Olson's Salesman Who Is as Close as Your Phone, Will Discuss the Plymouth Purchase Plan with You.

YATES AND COOK G 1144

COOK ST. YATES ST.

Olson MOTORS

PLYMOUTH — CHRYSLER — FARGO TRUCKS

USED CARS

Best Selection in Town!

We're stocked to the hilt with fine-running, used car "beauties!"

WE FEATURE ONE-OWNER CARS

- 7 FULL DAYS EXCHANGE On Any Certified or Blue Ribbon Car
- WRITTEN GUARANTEES
- TERMS $347.00 Can be your total down payment
- TRADES You'll be surprised at the deal we have waiting for you
- HOW CAN YOU POSSIBLY MAKE A POOR DEAL?

See for yourself our large selection of used car bargains . . . pick one out . . . drive it . . . you be the judge! Top trade-in allowance

Time Payments Arranged to Suit Your Income

OUR 5 TOP BUYS

DRIVE A BARGAIN — 1953 CHEVROLET SEDAN As new inside and out $2247

DRIVE A BARGAIN — 1953 PLYMOUTH CLUB COUPE A real beauty $2297

DRIVE A BARGAIN — 1953 CHEVROLET 2-DOOR A dream on wheels. R. H. $2197

DRIVE A BARGAIN — 1952 DE SOTO SEDAN Unmatchable Custom equipment $3497

DRIVE A BARGAIN — 1950 CHRYSLER SEDAN It's got everything. R. H. $1997

VALUES

1952 AUSTIN A40 $1097
1952 PONTIAC SEDAN $1897
1952 DODGE SEDAN $1897
1953 CONSUL SEDAN $1597
1952 PONTIAC COUPE $1847
1951 PLYMOUTH SEDAN $1697
1951 DODGE SEDAN $1697
1951 HILLMAN SEDAN $997
1950 AUSTIN A40 $697
1950 PLYMOUTH SEDAN $1497
1951 PLYMOUTH SEDAN $1697
1946 CHRYSLER SEDAN $1197
1950 PLYMOUTH SEDAN $1497
1950 CHEVROLET SEDAN $1397
1950 DODGE SEDAN $1597
1949 PLYMOUTH SEDAN $1197
1951 PLYMOUTH SEDAN $1697

VALUES

1949 NASH SEDAN $1297
1950 PLYMOUTH SEDAN $1497
1948 OLDSMOBILE SEDAN $1297
1950 PREFECT SEDAN $497
1949 CHEVROLET SEDAN $1197
1947 MERCURY SEDAN $797

VALUES

1950 DODGE SEDAN $1497
1949 VANGUARD SEDAN $897
1949 PLYMOUTH SEDAN $1197
1947 CHEVROLET SEDAN $697
1947 PLYMOUTH SEDAN $797
1950 CHEVROLET COACH $1397
1947 CHEVROLET 2-DOOR $797
1950 DODGE 6-PASS. $1547
1949 CHEVROLET COACH $1197
1949 PLYMOUTH COUPE $1197
1950 MORRIS CONVERTIBLE $697

VALUES

1949 CHEVROLET COUPE $1197
1948 PLYMOUTH COUPE $1047
1936 BUICK COUPE $197
1947 CHEVROLET COUPE $897
1939 PLYMOUTH COUPE $497
1938 STUDEBAKER COUPE $297
1950 PLYMOUTH SEDAN $1497
1948 DODGE SEDAN $1097
1949 VAUXHALL SEDAN $897
1948 DODGE SEDAN $1097
1949 PLYMOUTH SEDAN $1247
1951 PLYMOUTH SEDAN $1697
1946 DODGE SEDAN $647

DON'T GO WRONG — GO RIGHT TO

1036 YATES

OLSON MOTORS

G 1144

OPEN TILL 10 P.M.

IT BEATS ME

By Jim Tang

Word reaches this department that at least one city organization is hoping to build a roofed sheet of ice on property between **Memorial Arena** and the **Victoria Curling Club** to provide more skating for city youngsters. Here is a worthwhile project which is worthy of everyone's support . . . Officials of the **Victoria Shamrocks** reported last night that **Jack Biondi**, made available by the fact that **Toronto Marlboros** were eliminated from junior hockey competition earlier this week, will leave for Victoria Monday and arrive here in time to qualify under lacrosse residence rules. **Ross Lowe**, Cougar defenseman, is due to leave Oshawa today and will be on hand some time next week . . . As could be expected when **the Canadian Amateur Basketball Association** refused to give it official sanction, the proposed post-season series between **Vic-Van Isle Kins** and **Vancouver Ellers** for the Canadian women's basketball championship won't be played. Kins were willing to have another shot at the club they upset in the B.C. final, but Ellers would, understandably, make no financial commitment . . . Victoria basketball fans and officials will be sorry to hear the report that **Chuck Durgan**, who used to bring Seattle teams here every year for games, is quite ill . . . **Victoria Tyees** will face a 22 game winner when they open the **WIL** season in **Vancouver** next Thursday, manager **Bill Brenner** having nominated himself to do the opening-day mound chores for the **Capilanos**. **Bob Drilling** appears to be the most-likely Victoria choice . . . Don't be surprised if the **New York Yankees** make another big deal in the near future with first-baseman **Ed Robinson**, a catcher, a pitcher and/or outfielder moving to make room for another first-line pitcher for the Yanks. Either **Ted Gray** or **Billy Hoeft** of the **Detroit Tigers** could be the player involved . . . Defending women's singles champion **Nancy Craig**, **Val Druce**, **Betty Yardley**, **Art** and **Ed Ngai**, **Henry Smuda** and **Laurie Greenwood** are among Victoria table tennis stars scheduled to compete in the Western Canada championships, which start in Vancouver today . . . **San Francisco Seals** may have started a trend back to more daylight baseball last week when they announced that night baseball will be played only Tuesdays and Fridays . . . **Ken Van Hatten**, who played in the Navy outfield here during the war years, is not only managing the **Whalley Chiefs** of the **Valley Baseball League** this season but is also doing a bit of umpiring in the **Dewdney League**.

* * *

Selection of 18 players to try out for Scotland's World Cup soccer team without including a single member of **Glasgow Rangers** has the city's transplanted Scots buzzing. It could be that the Rangers, a veteran team, don't have a player who isn't expendable, but the chances are it is either the result of an understanding stemming from Rangers' battle to take their full team on the Canadian tour or that selectors snubbed them deliberately because of it . . . There is still no word of any help from **Portland Beavers** for **Victoria Tyees** and general-manager **Reg Patterson** and field-manager **Don Pries** deserve a lot of credit for doing as well as they have in putting together a team which now needs only pitching . . . It could be possible that **Victoria Cougars** will again have a Goegan in their line-up. Pete, a brother of Fiori, is a defenseman with **Fort William Canadiens**, one of Montreal Canadiens' junior fram clubs, and might some day be sent here for experience . . . **Ed McMonagle**, New York high school pitcher, owns what is undoubtedly the baseball season's top pitching performance to date. After the first batter grounded out in a seven-inning school game, he struck out the next 20 . . . One of the biggest roadblocks for the Tyees this season may be the WIL schedule, which pits the Islanders against the powerful-looking **Vancouver Capilanos** at least 26 times . . . **Pepper Wesley**, 20-year-old colored rookie trying for a spot with the Tyees, had his first shave last Saturday, prompted by manager Pries and advised by rookie **Primo Santini**, who has been lathering up every morning for some time . . . **Milwaukee**, it appears, is just as baseball crazy as ever. Recently, a paper with a 350,000 circulation published a 20-page supplement devoted exclusively to those city darlings, the **Braves**. Incidentally, with 1,100,000 tickets sold before their first home game, Braves not only hope for an attendance in excess of 2,000,000 this season but are talking of breaking the major-league record of 2,620,627.

* * *

GUESSING DEPARTMENT: **Calgary** to make it two in a row in the WHL final, **Philadelphia, Washington, Chicago** and **Cleveland** in the American today, and **Brooklyn, Philadelphia, Cincinnati** and **St. Louis** in the National. Batting average to date: At bat 208, hits 146, percentage .702.

Shamrocks Almost Ready for Wednesday's Opener

Victoria Shamrocks went through another rugged training session at Memorial Arena last night in preparation for their opening game of the Inter-City Lacrosse League season against Vancouver Pilseners here Wednesday night. Although Arnie Ferguson hasn't turned out yet, the Irish are hopeful that veteran will be back in strip by mid-season and his presence in the lineup will give Victoria a big lift. Here, Ferguson (right) talks it over with three juniors who have looked impressive in workouts. They are, left to right, Al Davies, Ed Longpre and Ed Kowalyk.

While Shamrock coach Red McMillan looks on, Harry Irwin (left) and Jackie Northup practice draw, which has been changed by Inter-City League this season. Eastern interpretation of draw has been adopted and ball can come out any way as long as it is not handled or kicked. Under former ruling, both players had to draw and an infraction by one resulted in other team getting the ball. Shamrocks appear set as they open defense of their fourth league title in a row and have been strengthened by several eastern imports.

Backer Pays $20,000 for Snead In $131,000 Las Vegas Calcutta

BY HAL WOOD

LAS VEGAS (UP)—Lanky Lloyd Mangrum and little Ted Kroll battled the excessive heat and the long Desert Inn Country Club course with equal success and tied for the first day leadership in the $35,000 tournament of champions Thursday with four-under-par 68s.

The two men, as different in build and playing style as possible, were like two peas in a pod when it came to scoring. They each had five birdies and a single bogey on the 7,102-yard course that tours through the desert as flat as a billiard table. They also had identical 34-34 cards.

FIELD BUNCHED

The fine shot-making however, didn't give them much of an advantage over the closely-bunched field. Art Wall, the young star playing out of Pocono Manor, Pa., hit a bad second shot on the last hole that bounced off the green over the head of the crowd. That cost him a bogey and he took a 69 for the round.

Chandler Harper, Chattanooga, Tenn., and Gene Littler, Palm Springs, Calif., also came in with 69s.

The rest of the field of 19 wasn't too far off the pace and every man still appeared to be in the running for the $10,000 first prize.

Farthest away and only six strokes behind the leader was Earl Stewart Jr., Dallas, Tex., the first-round leader last year, with a 74. In the 73 bracket were Dave Douglas, Sammy Snead, Ed Oliver, Ed Furgol, Dick Mayer and Bob Toski.

Mangrum, playing with a new set of especially constructed irons, played a near-perfect game. He failed to sink a putt of longer than 12 feet or he might have been much lower.

IT WAS HOT

The thermometer registered 95 in the shade as the golfing contingent tred off and in the sun it probably was at least 20 degrees hotter. This kept the crowd, estimated at 4,500 from spending too much time on the course. Most of them called it a day after going nine holes with their favorite.

Among the finishers in the 70 bracket were Doug Ford, defending champion Al Besselink, Dutch Harrison and Dr. Cary Middlecoff.

There wasn't a 71, but Shelly Mayfield, Fred Wampler, and Walter Burkemo each shot par 72s.

Snead, who sold for an all-time record of $20,000 in the Calcutta Pool Wednesday night, couldn't get his iron shots clicking today and that spoiled his chances for the leadership.

The Calcutta Pool, incidentally, legal in this state where every form of betting is approved, was $131,000—reported to be the highest ever recorded at a golf tournament with as few players as this one.

SAMMY SNEAD

. . . Five strokes out

Tyees Trim City Nine, Pick Up Two Pitchers

Victoria Tyees continued to grow in numbers yesterday as three players reported to manager Don Pries and general-manager Reg Patterson announced the acquisition of two more pitchers.

Joining the club were shortstop Eddie Lake, who finally made his long-delayed appearance late Wednesday, outfielders Dain Clay and Joe Joshua.

FROM RAINIERS

Due to arrive early next week are southpaw Bob Moen and righthander Jim Reynolds. Moen is due to report Monday on option from the Seattle Rainiers. A former University of Washington star, he has been with the Vancouver Capilanos for the past couple of weeks but the Caps are a bit overloaded with mound talent and the Tyees snapped the big rookie up when they got the chance. He is six feet one inch tall, weighs 195 pounds, and is highly regarded by the Rainiers.

Little is known of Reynolds except that he has had a couple of seasons in organized baseball previously. Short of moundsmen, the Tyees will give him every chance to make the club.

There was nothing definite from Portland yesterday but the Tyees are still hoping for mound help from the Beavers. And they also expect to get another pitcher from Seattle.

Lake and Clay, both ex-major league veterans, reported in good condition and should be ready to give their best licks by next Thursday, when the Tyees start playing for keeps at Vancouver. Lake saw action last night for five innings as the Tyees trimmed Farmers Construction, 13-1, in their second exhibition game. Clay wasn't used and Joshua showed up too late.

EASIER VERDICT

In contrast to Monday night's game, when Art Worth and Lowell Hodges pitched well to make a 7-3 win hard-earned, the Tyees had a romp last night. However, while Farmers didn't get much pitching, the Tyees looked a bit sharper at the plate and their pitchers had little trouble with the city amateurs.

Berlyn Hodges, Bill Prior and Mike Kanshin each pitched three innings for the Tyees. Hodges gave up no runs and three hits while striking out four and showing perfect control. Prior had a bit of trouble finding the plate and two of his four bases on balls plus his own errors on throws to second base gave Farmers their lone run. He gave up no hits and struck out five. Kanshin gave up one hit and one walk and whiffed five.

THREE FOR SEGUSO

At the plate, the Tyees picked up 11 hits, including two doubles and a triple, a typical drive to his off-field by manager Don Pries. Art Seguso, with a line double that scored the game's first run, two singles and four runs batted in, led the Tyees at the plate. Catcher Milt Martin was the only other player with more than two hits, singling sharply twice. Tom Perez hit a solid bases-loaded double to feature a six-run fourth inning.

Pries started with Martin behind the plate, himself at first base, Ron Jackson at second, Steve Mesner at third, Lake at shortstop, and Seguso, Perez and Pepper Wesley in the outfield. A fifth-inning shift ended up with Tom Keough, Perez and Jerry Kane in the outfield, Jerry Parker at third, Primo Santini at shortstop, Jackson at second, Seguso at first and Armando Sanchez behind the plate.

Tyees continue their workouts today. Tomorrow afternoon, at 2, they play Farmers again. Then, it's two games at Courtenay Sunday and a fourth game at Royal Athletic Park against Farmers Tuesday night. Wednesday sees the end of pre-season drills and on Thursday it's the league opener.

City Stars Qualify For Finals

NELSON — Harvey Hurd and Jane Lee, both of Victoria, advanced to the finals of boys' and girls' singles play under 14 years of age in the British Columbia junior badminton championships here Thursday.

Hurd defeated Dick Low of Vernon, 15-5, 15-2, in the third round and gained the finals with a 15-11, 15-5 victory over Rolph Patterson of Vernon. Miss Lee defeated Marlane McFarlane of Penticton, 11-9, 12-9, in the semi-finals and will meet Elizabeth Zutyk of Maple Ridge for the championship.

In boys' under 16 singles play, Hurd lost to Wayne Morgan of Cranbrook in the semi-finals 9-15, 15-9, 15-8, after defeating Warren Bell of Victoria, 15-2, 15-11, in the quarter-finals.

Speaking Briefly

Bob Moon, slated to join Victoria Tyees Monday, was the winning pitcher as Vancouver Capilanos downed Larson Air Force Base, 8-3, Thursday night.

* * *

Outfielder Al Heist hit a home run, double and single in four times at bat to pace Lewiston to an 8-4 victory over Tri-City Thursday in an exhibition Western International League baseball game.

* * *

Edmonton Eskimos of the Western Interprovincial Football Union have signed halfback Don Lord, the sole survivor of the original Eskimo team which re-entered the WIFU in 1949, to his sixth straight contract.

* * *

The favored Goyamo, with Eddie Arcaro aboard, came from far off the pace Thursday to win the $38,600 Blue Grass Stakes over 13 other Kentucky Derby candidates at Lexington, Ky.

* * *

Doug Harper of Calgary retained his Canadian light-heavyweight boxing crown Thursday night by pounding out an unanimous 12-round decision over Cobey McCluskey of Dartmouth, N.S., at Calgary.

American League Race Shows One-Game Spread

HOW THEY STAND

AMERICAN LEAGUE

	W	L	Pct	GBL
New York	4	3	.571	
Detroit	4	3	.571	
Chicago	4	3	.571	—
Washington	4	3	.571	
Cleveland	3	4	.429	1
Philadelphia	3	4	.429	1
Baltimore	3	4	.429	1
Boston	3	4	.429	1

NATIONAL LEAGUE

	W	L	Pct	GBL
Philadelphia	5	3	.625	—
Cincinnati	5	3	.625	—
Brooklyn	4	3	.571	½
Milwaukee	3	3	.500	1
Pittsburgh	4	5	.444	1½
St. Louis	3	4	.429	1½
Chicago	3	5	.400	1½
New York	3	5	.375	2

The American League baseball race, which has started out as one of the hottest in years, tightened up even more yesterday as Baltimore's Duane Pillette held Cleveland to five hits for a 4-1 victory in the only game scheduled.

Four teams—New York, Detroit, Chicago White Sox and Washington — share the lead with 4-3 records while the four other teams are only one game behind.

GIANTS LAST

It's almost as close in the National League. In the only game played yesterday, Pittsburgh dropped the New York Giants into the basement on rookie George O'Donnell's steady pitching to gain a 7-4 decision.

Philadelphia and Cincinnati continue to set the pace, each with five victories in eight games while the Giants, who are off to their usual slow start, are only two games off the pace.

O'Donnell, a 20-game winner with Hollywood last season and named the Coast League's "Rookie-of-the-year," was helped along by Hal Rice's three-run homer in the first inning and Gair Allie's first major league home run.

It was Pittsburgh's fourth victory against five defeats this season and three of the wins have come at the expense of Leo Durocher's Giants. To make matters worse, Ruben Gomez, counted upon heavily by the Giants in their bid to dethrone the Brooklyn Dodgers, went down to his second straight defeat as he gave up six runs in the first three innings.

HOUTTEMAN CHEERS

Pillette survived a shaky first inning, when he walked Cleveland's only run, to win his second straight decision.

Mike Garcia started for Cleveland but couldn't get anybody out as he was tagged for successive singles by Bobby Young, Eddie Waitkus, Gil Coan and Vic Wertz. However, the Indians were cheered by a fine relief performance by Art Houtteman, who gave up only four hits in eight innings.

Linescores follow:

NATIONAL LEAGUE

	R	H	E
New York 000 110 020—	4	8	1
Pittsburgh 301 001 00x—	7	10	3

Gomez, Corwin (3), McCall (5), Hearn (7) and Kalt; O'Donnell (1-0) and Atwell.

AMERICAN LEAGUE

	R	H	E
Cleveland 100 000 000—	1	5	1
Baltimore 300 000 01x—	4	9	1

Garcia, Houtteman (1) and Naragon; Pillette (2-0) and Courtney.

INTERNATIONAL LEAGUE

Rochester 6, 3; Richmond 2, 4.
Toronto at Havana (2), postponed.

AMERICAN ASSOCIATION

Indianapolis 6, Charleston 1.
Minneapolis 3, Toledo 10.

Coast Baseball

HOW THEY STAND

	W	L	Pct	GBL
Oakland	10	7	.588	
Seattle	10	7	.588	
Sacramento	10	7	.588	
San Diego	10	8	.556	½
Los Angeles	10	8	.556	½
Portland	9	8	.529	1
Hollywood	6	11	.353	4
San Francisco	4	13	.235	6

Linescores follow:

	R	H	E
Sacramento 000 000 133—	6	11	1
Portland 000 000 000—	0	7	3

Parnell and Sheely; Adams, Anthony (9), Butler (9) and Gladd.

	R	H	E
San Francisco 000 100 001—	2	5	0
Oakland 000 130 10x—	5	11	0

Ponce, Epperson (5), Shandor (7) and Tiesiera, Tornay; Oeltel and Neal.

	R	H	E
Los Angeles 000 000 001—	1	6	3
Hollywood 023 020 00x—	7	9	1

Hinchman, Gumpert (1), Cohen (8), Branca (8) and Evans; Queen and Malone.

	R	H	E
San Diego 300 000 002—	4	6	1
Seattle 000 200 012—	5	12	0

E. Erautt, Dickey (8) and Aylward; Mathis (8), Kindsfather, Beazley (9), Fletcher (9), Nagy (9) Hernandez (9) and Ortelg.

Ottawa Takes 3-1 Margin In Puck Final

QUEBEC (CP)—Ottawa Senators Thursday night scored a stunning 5-2 victory over Quebec Aces before 7,532 Quebec Hockey League fans to grab a commanding 3-1 lead in their best-of-nine final playoff series. The fifth game will be played at Ottawa Saturday night.

Except for a first-period goal by Ottawa's Gerry Foley, all the scoring took place in the final frame. Bep Guidolin's tally proved the winner.

Red Johnson, Dusty Blair and Leo Gravelle accounted for the other Ottawa tallies. Michel Labadie and Gerry Cahana saved the Aces from a shutout.

Softball Workout

Esquimalt Athletics of the senior "B" men's softball league will hold a workout at Bullen Park Sunday morning at 10 or in the adjoining hall at the same time if it rains.

Any players interested are invited to attend.

Edmonton Six Wins Western Junior Honors

EDMONTON (CP) — Edmonton Oil Kings entered the Memorial Cup finals Thursday night with an 8-2 victory over Fort William Canadiens, giving them a best-of-seven western final series four games to one.

Oil Kings, Edmonton's first Memorial Cup finalists since 1939, now meet either St. Catharine's TeePees or Quebec Frontenacs for the Dominion title.

Ladies' Champ Will Defend Colwood Title

Margaret Mahoney will start her defense of the Royal Colwood Golf Club women's championship when a field of 27 golfers tee off in the qualifying round Sunday morning.

Draw and starting times follow:

11 26—M. Mahoney, D. Herbertson, V. Painter.
11 37—I. McIntyre, R. Erickson, M. Yeadon.
11 44—E. V. Wiley, B. Noteworthy, D. Harrell.
11 51—N. Court, M. Evans, B. Ashdown.
11 56—Mildred Mahoney, M. Kennedy, B. Pratt.
12 05 — V. Clune, V. Spencer, S. Muldon.
12 12—M. Denham, D. Goldsmith, G. Cotton.
12 19—M. J. Harris, D. Woodburn, B. Barnes.
12 26—C. Vair, N. Robertson, V. Karr.

Rugby Season Ends Saturday

The Victoria Rugby Union will close out its season Saturday at Windsor Park at 2.30 when Oak Bay Wanderers and JBAA meet in the finals for the Vancouver Island Division I championship and the Cowichan Cup.

The Oarsmen, who have won five games in seven meetings with Oak Bay this season, hold the league and city championships and recently won the A. H. Cox Trophy, emblematic of supremacy between James Bay and the Vancouver Rowing Club.

Tyee Boosters Name Officers

Frank Ireland was re-elected president of the Victoria Tyee Booster Club at the annual meeting held last night.

Charlie Lewis was returned as first vice-president; Scott Randell was named second vice-president, and Eugene Phillon was elected third vice-president.

M. McClintock was elected treasurer, Iola Gordon was re-elected secretary and Bert Heywood, O. D. Williams and Mabel Duncan were named to the executive.

England Goes for Youth To Regain Lost Prestige

LONDON (UP)—In an effort to bolster its country's sagging international soccer prestige, the English Football Association Thursday named 31 players, 11 of whom will be selected to represent the nation in the World Cup tournament in Switzerland in June.

In naming the 31, the selectors placed emphasis on youth, brushing aside the reputations of established international stars.

The biggest change is in the ranks of the defenders. Gilbert Merrick has held on to his claim as the nation's top goalie, but two newcomers have been added to the list of fullbacks, and the names of only two veterans, Billy Wright and Jim Dickinson, appear in the list of half-backs.

Youth, and skillful ball handling, is emphasized in the 14 forwards named. Of the veterans, only Tom Finney and Jimmy Mullen, both star wingers, are included in the list. The most notable omission is England's former automatic choice at centre forward — Nat Lofthouse.

The forthcoming match against Hungary will be the key to the selection for the World Cup team, and with a "new blood transfusion" given to the England line-up in this clash, experts are confident that the Hungarians will be given a much closer game than the runaway 6-2 victory they scored at Wembley last November.

Bowlers to Open Season Saturday

Two city lawn bowling clubs —Victoria and Burnside—will open their season Saturday afternoon at 2 p.m.

The greens are reported to be in excellent condition and large turnouts of visiting bowlers and club members are expected.

The Victoria Lawn Bowling Club has extended an invitation to all newcomers to the city who wish to bowl. Official opening at the Beacon Hill greens will be held a week Saturday.

Badminton League Names Winners in All Divisions

FINAL STANDING

DIVISION II

	GP	W	L	T	Pts
Vic. Lawn (Jim Wells)	5	4	1	0	10
Vic. Lawn (Len Tolson)	5	3	2	0	6
Vic. Lawn (Jack Parker)	4	0	4	0	0

DIVISION III

Cordova Bay	10	10	0	0	20
Quadra Heights	10	8	2	0	16
Victoria Lawn "B"	10	6	4	0	12
Brentwood	10	4	6	0	8
Esquimalt	10	1	8	1	3
Victoria Lawn "A"	10	0	9	1	1

DIVISION IV—SECTION "A"

Cordova Bay	4	3	1	0	6
Sooke	4	2	2	0	4
[illegible]	4	1	3	0	2

SECTION "B"

Naden	7	5	1	1	11
Lodge Avenue	7	4	3	1	9
Cordova Bay	6	3	3	0	6
Victoria Lawn	6	0	6	0	0

DIVISION V—SECTION "A"

Saanichton	6	5	1	0	10
Quadra Heights	6	4	1	1	9
Civil Service	6	2	3	1	5
Sooke	6	0	6	0	0

SECTION "B"

Esquimalt	6	6	0	0	12
Cordova Bay	6	4	2	0	8
Victoria Lawn	6	1	4	1	3
Royal Oak	6	0	5	1	1

JUNIOR LEAGUE

Victoria Lawn	4	3	0	1	7
Brentwood	4	2	1	1	5
Cordova Bay	4	0	4	0	0

The Lower Vancouver Island Badminton League wound up play recently with champions being declared in five divisions as well as the three-team junior league.

Brentwood was uncontested in Division I while Victoria Lawn Tennis and Badminton Club teams won championships in Division II and the junior league.

Teams from Cordova Bay also fared well. Cordova Bay had little trouble in Division III, winning 10 straight games, while its Division IV squad won the "A" section and defeated Naden, "B" section winner, in a playoff for the division championship.

In Division V play, Saanichton downed Esquimalt in a home-and-home series to take top honors. A total of 335 players took part in league play during the season.

FAN FARE

By Walt Ditzen

Earlier Scores Hold Up As ABC Meet Nears End

SEATTLE (UP) — The same names continued to set the scoring pace in the American Bowling Congress tournament Thursday with only 11 days of play remaining.

Tony Sparando of Rego Park, N.Y., still led the singles column with a 723 total while Frank Tassara of Eureka, Calif., paced all events play with 1,945.

[illegible] led open division teams with 3,226 and Don McClaren, St. Louis, Mo., and Billy Welu, Houston, Tex., topped the doubles with 1,335.

The standings:

Singles—Tony Sparando, Rego Park, N.Y., 723; Bill Lange, Detroit, 722; Ed Lubanski, Detroit, 698; Jack Lohre, Tacoma, Wash., 693, and Thurman Gibson, Detroit, 697.

Doubles—Don McClaren, St. Louis, Mo., and Billy Welu, Houston, Tex., 1,335; Buddy Bomar, Red Bay, Chicago, 1,326; Harry Wheeler, John McGrew, Indianapolis, 1,307; Andy Grill, Carl Parr, Milwaukee, 1,292, and Tony Lindemann, Buffalo, Detroit, 1,283.

All Events — Frank Tassara, Eureka, Calif., 1,945; Carmen Salvino, Chicago, 1,835; Victor Hermann, Buffalo, N.Y., [illegible]; Jim Proctor, Pomona, Calif., each 1,826.

Open Division Teams — Tri-Par Co., Chicago, 3,226; Simon Pure Beer and Ale, Buffalo, N.Y., 3,133; Stroh's Beer, Detroit, 3,066; Jack Twohey's Cafe, Pasadena, Calif., 3,004; Wisconsin Bridge and Iron Co., Milwaukee, and King Louie Shirts, Chicago, each 2,986.

PHONE E 9313

Only a half hour from town but a million miles from your daily "grind". Get away from it all for a week-end at this quiet, secluded family resort. The rates are pleasant too: $12.00 for cabin and powerboat for Saturday and Sunday.

DICK WILLIAMS' FISHING RESORT

25 Miles From Victoria — Mill Bay

PHONE E 9313

Kelly, Lindsay, Howe and Harvey Again Chosen as NHL All-Stars

MONTREAL (UP) — Ted Lindsay, Gordie Howe and Red Kelly of the champion Detroit Red Wings won half the berths on the 1953-54 National Hockey League all-star team selected by sports writers and broadcasters in the circuit's six cities.

Howe at right wing, Lindsay at left wing, Kelly on defense and defenseman Doug Harvey of the Montreal Canadiens are repeaters from last year's all-star lineup. Goalie Harry Lumley of the Toronto Maple Leafs and centre Ken Mosdell of Montreal, honored for the first time, round out the first team.

NOTHING NEW

Lindsay won a berth for the fifth staight year, while Kelly and Howe were honored for the fourth straight time. Harvey made the team for the third time. The league gives each first team man $1,000 and each second team man $500.

For the first time, the season was divided into two parts for voting purposes—games up to Jan. 1, 1954, and contests from then until the end of the regular season.

The maximum number of points a player could earn was 180, 90 for each half season. Kelly came closest to the maximum by receiving 177.

The first and second teams with the points received by each player:

First Team—
Goal—Harry Lumley, Toronto — (137)
Defense—Red Kelly, Detroit — (177)
Defense—Doug Harvey, Montreal — (119)
Centre—Ken Mosdell, Montreal — (167)
Right Wing—Gordie Howe, Detroit — (144)
Left Wing—Ted Lindsay, Detroit — (153)

Second Team—
Goal—Terry Sawchuk, Detroit — (91)
Defense—Bill Gadsby, Chicago — (84)
Defense—Tim Horton, Toronto — (83)
Centre—Ted Kennedy, Toronto — (43)
Right Wing—Maurice Richard, Montreal — (142)
Left Wing—Ed Sanford, Boston — (84)

Sawchuk dropped to the second team after holding the first team goalie post for the last three years. Richard, top goal-maker in NHL history, appears on the second team for the fourth straight year after having made the first team six years in a row.

Voting was closest for the right wing post on the first team and the centre spot on the second team. Howe, who won the league's individual scoring championship for the fourth straight year, edged Richard by two points for the right wing post, 144 to 142. Kennedy and his Toronto teammate, Tod Sloan, finished only half-a-point apart in the voting for second-team centre, Sloan led, 39 to 11, at the halfway mark in the season but Kennedy finished strongly to nut-score Sloan, 43 to 42.5, in the balloting.

VOTING EQUITABLE

The voting strength is identical in each of the six cities. Toronto, Detroit and Chicago each had three selectors, the minimum number of voters per city, while New York and Boston each had six and Montreal had 22.

But regardless of the number of selectors, the total value of all votes cast in each city is equal. Votes were tabulated and reduced to a common denominator of 27, which consists of three first-place votes at five points each, three second-place votes at three points each, and three third-place votes valued at one point each, for each city.

The average age of the team is 28. Mosdell, 31, is the oldest. Harvey is 29, Lindsay, 28, and Lumley, 27. Howe recently celebrated his 26th birthday and is the youngest man on the team.

Race Results, Entries

Bay Meadows

First Race—
Holdalinger (Valenzia) $18.20 $17.20 $15.20
Lover Boy (Simmons) 25.10 9.50
Billy's Boy (Balaski) 3.90
Time, :53 1-5.
Also: War Stimulant, Befana, Vanadium, Two Legion, Royal Choice, Great Count, Phil's Brother.

Second Race—
Paskin (Trejos) $4.90 $3.20 $2.50
Fylbush (Neves) 6.10 4.10
Matinee (Taniguchi) 3.10
Time, 1:11 1-5.
Also: Any Chance, George Did, Lani Blue, Classy Chassis, Tree Buster, High Rewards, Jungle Story, Bull Heir, Blenheim Bow.

Third Race—
Team Work (Trejos) $17.80 $10.00 $6.80
Better Value (Trent) 17.90 10.30
Free Roll (Steed) 15.30
Time, 1:45 3-5.
Also: Rich War, Red Petticoat, Good Loser, Harvest Point, Bride, Bill Boots, Custom Made, B. D. Hatter.

Fourth Race—
Myrtlemoud (Longden) $5.70 $6.70 $3.10
Tonsina (Volzke) 4.80 10.00
Jovie K (Harmata) 3.00
Time, :52 3-5.
Also: A-Mimi, A-Miss Prude, War Filly, Tushan, Glory Z, Isle of Bali, Baby Alice.

Fifth Race—
Texella (Pohl) $13.80 $7.60 $5.80
Loose Shekels (Powell) 14.40 10.80
Reliance (Stroud) 11.30
Time, 1:11 2-5.
Also: Miss Terri Ann, Atlantic Gale, Flyfosta, Sea Bassoke, Dusty Tramp, Redeemer, Mr. Bassoke, Heel Flame, Dominge Kid.

Sixth Race—
Reighs Roll (Harmata) $3.00 $2.50 $2.50
Time Goes By (Gilson) 3.70 3.20
Sol Sotar (Trejos) 6.70
Time, 1:10 1-5.
Also: Extraction, Mistaks, Aegean, Little Request, Shineaway, Greek Runner, Mr. Banjo, Flying Agent.

Seventh Race—
Hour Regards (Valenzuela) $5.30 $3.00 $3.00
Fabricate (Longden) 3.00 3.00
Record Time (Harmata) 3.00
Time, 1:04 1-5 (new track record).
Also: Liquid Gold, Bud's Sickle, Rower Bill.

Eighth Race—
Challuck (Trejos) $124.00 $31.10 $13.30
Priam's Owl (Longden) 3.30 2.90
Hasty Way (Valenzuela) 4.80
Time, 1:44.
Also: A-Dark Artery, A-Show War, Jet Lady, Med Caral, Gay Dog, Trapezorne.

OVERNIGHT ENTRIES

FIRST RACE — Six furlongs: Happy Farmer 112, Big Biscuit 112, High Tenne 112, Final Account 112, Olai Rusken 112, Imagination 112, Mr. Spider 112, Warsdge 119, Bright Abbey 107, Never Tardy 112, Game Hen 107, Light Reward 119, Little Archie 102, Speedy Cal 107, Flying Abbey 112, Nick D'Bird 112.

SECOND RACE — Six furlongs: Frances Abbey 103, Air Minded 112, Sir Rush 112, Miss Fir 107, Lassabee 112, Little Bilou 107, Brother Butch 112, Pass Below 107, Heardark 112, Chulney 112, His Last 107, Holly's Girl 107, Burzette 107, Abacus 110, Livelugo 115, Craichell 107.

THIRD RACE — Six furlongs: Pilomer 114, Consented 111, Countess Myera 116, Shifferette 106, El Camino Real 109, Shady Jinx 106, Lovers' Dream 111, Gunes 106, Two Sky 111, Girl From Mars 111, Rude Bouew 111, Favorite Date 111, Mother Marina 106, Jock House 111, Day-Shirl 111, Lady Sealion 106.

FOURTH RACE — Five furlongs: Bold Gem 117, Bedarned 117, Refuge 117, Modern World 117, Gritrack 117, Prim Lee 114, Malcolm G 117, Mambika 117, The Most 117, Brulea 112.

FIFTH RACE — Five furlongs: A-Ambiel 114, Texas 104, Georzie 112, Mr. Mink 111, Turckis 110, Irish Cheer 108, A Fractured French 112, Mighty Kinz 118, A-Entry.

Kinzs Pass 112.

SIXTH RACE — Six furlongs: Gaign 112, Lolly Dear 108, Radiofrequency 108, Canute 108, Fleet Abbey 116, Roman Secret 113, Tropical 113, Werwold 113, Shady Boots 118, Judy Puss 111, Moulin Rouge 113, Bounky Gal 109, Rosardira 113, Mr. Bam 119, Our Claude 116, Sea Quid 113.

SEVENTH RACE — One mile: Marso 111, First Pole 114, Bright Liberty 109, Yonder Buck 108, Bucar Cube 117, Lark's Music 117, Tchiakowski 104, Boldy's Image 104.

EIGHTH RACE — Mile and sixteenth: Pirro's Wonder 112, Pass Pilot 115, Troy Chief 107, Blue Period 113, Bobsledder 112, Mad Irish 118, Chaoeau Rouge 103, Bullreward 110, Bust Out 112, G. I. Mail 112, Kitchener 112, Battle 'N Roll 115, Yes 112, Front 'N Center 107, Nabvelinaer 107, Repelok 112.

SUB RACE — Six furlongs: Speedy Bubbles 102, Verlie Mc 112, Duelling Lady 112, Fast Filly 115, Barbara Brown 110, Vino Bambino 112, Egyot Lassie 112, Whang Bang 114, Bendita 115.

Bowie

First Race—
Iron Guy (McKee) $11.00 $6.40 $4.20
Miss Drop It (Ford) 12.00 7.00
Lagrin (Boulmetis) 2.80
Time, 1:14 1-5.
Also: Doctors Fancy, Freedom First, Shamrock Hill, Mont-Rose, Scenzano, Kensmon, Juke, Pigeon Milk, Marestes.

Second Race—
Joan of Arc (Mon'ro) $10.60 $5.40 $3.20
Attayer (Harlack) 4.60 3.20
Zaggby (Small) 3.40
Time, 1:13 4-5.
Also: Smiling Harp, Alias, Lovers Knot, Interchange, Charity Ball, Grand Town, Don't Cry, Tippiclors, El Gall.

Third Race—
Bay (Black) $11.40 $5.60 $4.00
Lucky Jennie (Shuk) 3.80 2.80
Brilliant Paul (Leblanc) 11.00
Time, 1:14 1-5.
Also: Honey Pot, Don Cross, Filled, Charing Ray, Sagittis, High Now, Herald Harbor, Jacklyn.

Fourth Race—
Last Hello (Small) $9.60 $4.00 $2.40
Wide Swif (Nelson) 3.20 2.70
Ultra Smart (Hartack) 2.20
Time, :53 3-5.
Also: Live Gem, Robbys Miss, Mi Sandman, White Rose, Lovely Wac.

Fifth Race—
Gigger (Shuk) $10.40 $4.60 $4.00
Tape Reader (Balsetti) 3.20 4.60
Flying Away (Nelson) 8.40
Time, 1:47 1-5.
Also: Protagonist, Classy Chance, Reunion, Jet Jay.

Sixth Race—
I Gesgge (Harlack) $3.60 $3.20 $2.60
Carstark (Boulmetis) 8.40 4.00
Royal Viola (Hanford) 3.40
Time, 1:26 2-5.
Also: Eldon M., Beaker, Mid Admiral, Orestimus, Life Policy, Punkin Vine, Big Thrill, Golden Vale.

Seventh Race—
Time Break (Boulmetis) $6.60 $4.60 $4.00
Frosty (Small) 5.60 4.60
Midst (Stein) 9.80
Time, 1:36 4-5.
Also: Many Gifts, Director Belle, Sandvar, Ruche, See My Way, Stay Well, Steel Town, Problem Lad, Attention Fam.

Eighth Race—
Bellevue Joe (Smith) $24.40 $7.00 $5.00
Hackensack (Boulis) 4.00 3.20
Fox Lair (Cutshaw) 15.00
Time, 1:55 2-5.
Also: Wise Mike, East Gale, Cariduro, Joe Mandell, Inn Keeper, Lucky Dog, Little Raider, Pusleta.

OVERNIGHT ENTRIES

FIRST RACE — Mile and 1/16: Happy Playtime 111, Be Trump 111, Spikestown 116, Belle Bleu 106, High'nd Light 116, Fithian 116, Exorbitant 114, Sir Weston 116, Streamlined 106, High Whirl 116, Sneekers 116, Tricky Plot 111, Hot Date 119, Spin Tail 116, Ruff Maste 111, Three Cubs 114.

SECOND RACE — Six furlongs: Miss Beaufort 114, Noma Choice 116, Time For 116, Roberta-Win 114, Knot Later 116, Lady April 111, Miss Ulrich 109, Carlton Miss 114, Double Hustle 116, Bridge Club 109, Dry Bones 114, Racing Luck 114, Wicked Susan 111, My Relief 114, Sez I 114, Exhaust 109.

THIRD RACE — 4½ furlongs: Quatre Bud 120, Darling Daddy 120, Cohurns Wish 115, Amily Hall 112, Sweet Cookie 117, Fric 112, Petey Wee 120, Forest Gal 117, Apply Slam 120, Short Bit 117, Easy Slam 112, A-Mister C. L. 120, Mr. Winkle 120, Uina 112, Safe Deposit 115, A-Entry, A-Sun Glure 120.

FOURTH RACE — Mile and 16th: Carij Abbie 113, Dilly Whilly 120, Jabjye 119, March Deb 110, Miss Bess 109, Amawalk 114, Dry Mouth 118.

FIFTH RACE — Six furlongs: Mr. Chauncey 119, Perlome 121, Prince Nachlan 119, Royal Admiral 121, Cincinamillion 114, Mon Adine 114, Pirates Gold 119, Diamond Ned 119, Rock Pretzel 107, Royal Top 114, Capital City 114, June J. 109, Mytirsaunbird 106, Ross Beau 109, Miss New City 104.

SIXTH RACE — Six furlongs: Hone 108, Helioscope 113, Swift Steve 113, Sterling Son 113, Nahtucket 108, Royal Brigade 113, Major Pomp 109, Sinister 112, Miss Tacaro 108.

SEVENTH RACE — Seven furlongs: Shore Line 115, Peace Pirate 115, Star Buck 115, General Cross 110, On West 122, Milady Mowell 110, Lonely Maid 112, Bolero 110, Captain Storm 111, Quick Imp 118, Dandy Dan 118, Bonsoir Alice 108, Tasty Dish 110, Trained 116, Lovely Doreen 105, Lucky Thirteen 113.

EIGHTH RACE — Mile and 1/16: Strathcden 103, Fulton Market 110, Dover Dam 116, Scotch Tie 111, Cortina 104, Sir Chaster 113, Practice 116, Can Nedron 120, Judsee 104, Bases Loaded 113, Approval 112, Butler 113, Hortcus 113, Hiva-Sailor 114, Tumbler 114, Noble Sun 116.

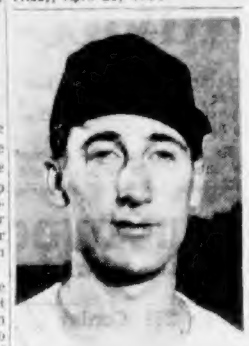

JIM CLARK
. . . Infield anchor

SPORTSMAN'S DIGEST

By hal sharp

HOW TO REPLACE AN AXE HANDLE

BURY BLADE TO HANDLE'S LEVEL TO PROTECT METAL'S TEMPER.

A BROKEN AXE HANDLE NEED NOT BE A CALAMITY IN BACK-COUNTRY. BURY THE BLADE IN DIRT TO KEEP THE METAL TEMPERED WHILE YOU BURN OUT THE HANDLE'S REMAINS. USE A SMALL FIRE; JUST BIG ENOUGH TO BURN THE HANDLE. THEN, WHEN IT COOLS, DRIVE OUT THE CHARRED REMAINS. WHITTLE A SUITABLE-SIZED SAPLING TO USE FOR A HANDLE. SPLIT ITS HEAD TO RECEIVE A DRIVEN WEDGE AFTER FITTING INTO PLACE TO TIGHTEN AXE HEAD.

Major League Plate Leaders

AMERICAN LEAGUE

	AB	R	H	Pct.
Glynn, Cleveland	21	3	12	.571
White, Boston	22	3	10	.455
Jensen, Boston	26	8	11	.423
Avila, Cleveland	24	3	10	.417
Fox, Chicago	29	3	12	.414
Jacobs, Philadelphia	30	8	12	.400

Runs—Four players tied with six.
Runs batted in—Bauer, New York, 9.
Hits—Three players tied with 12.
Doubles—Power, Philadelphia, and Busby, Washington, 4.
Triples—14 players tied with one.
Home runs—Jensen, Boston, 4.
Strikeouts—Turley, Baltimore, 21.

NATIONAL LEAGUE

	AB	R	H	Pct.
Jackson, Chicago	21	8	11	.524
Baker, Chicago	21	7	10	.476
Adcock, Milwaukee	24	4	11	.458
Hodges, Brooklyn	23	7	10	.435
Hamner, Philadelphia	28	9	12	.429

Runs—Bell, Cincinnati, 11.
Runs batted in—Greengrass, Cincinnati, 13.
Hits—Greengrass, Cincinnati, 13.
Doubles—Greengrass, Cincinnati, 6.
Stolen bases—Fondy, Chicago, 3.
Strikeouts—Spahn, Milwaukee, 14.

Archery Results

This week's results of the Victoria Bowmen of the 75th HAA follow:

Men—Bob Copeman 482, Bill Carnes 418, Frank Jones 420, Jim Stewart 408, Ken Blasgill 364.
Women—Bess Copeman 424, Mae Jones 367, Irene Stewart 294.
Junior—Gary Paton 390.

Capilanos Strong Threat for WIL Crown; Tyees To Face Veteran Line-Up in Opener

Vancouver Capilanos, who had a distastrous season last year, both financially and in a playing way, will probably start the 1954 season as favorites to win at least once in the Western International League's split season.

With Bill Brenner, who performed the same chores at Lewiston in 1953, serving in the triple role of general manager, field manager and star right-handed pitcher, the Caps have come up with a veteran club which appears to have plenty of power, adequate defense, and excellent pitching.

INFIELD SOLID

In the infield, the Caps have only one returning player but he is Jimmy Clark, former Victoria Tyee, who has been the league's top shortstop for the past two seasons. At third base is veteran Kenny Richardson, who drove in 106 runs and batted .301 for Lewiston last season. Marvin Williams, veteran colored smoothie who used to play in the Coast League is the second baseman and comes to the WIL with the reputation of being a dangerous hitter. At first base is Ellis Daugherty, a big lefthander who hit .290 with Topeka in the Western Association last season. Holdover Jack Bukowatz may stick around as utility player.

K. Chorlton will be in centrefield and the speedster, who once played for Victoria, can be counted on to hit in the .300s and give the Caps standout defensive play. Arnie Hallgren, Vancouver high school product who received a healthy bonus from Boston Braves a couple of years ago, has been optioned to the Caps and may win a regular berth. Vancouver-born Danny Holden, who has played for several years in the class "A" Western League, is another outfield prospect while Bob Durette, who will also be the club's second-string catcher, can be used in the outfield.

In addition, the Caps are expecting to get Lloyd Jenney and are hoping to get Bob Wellman from the Seattle Rainiers. Jenney was a teammate of Victoria's Joe Joshua at Tucson in the class "C" Arizona-Texas League last season and batted .367 with 24 home runs, 13 triples and 47 doubles, 164 runs scored and 152 runs batted in to his credit.

Wellman, still with Seattle and due for a longer look, could make the Caps top-heavy favorites. Playing with Yakima Bears last season, he batted .350 and drove in 112 runs, hit 26 home runs and 39 doubles.

Behind the plate, the Caps have Nick Peslut, the gravel-voiced veteran from Tri-City Braves who hit .288 last season.

Brenner, a 22-game winner last season, heads a standout mound staff which also includes Pete Hernandez, an 18-game winner in 1953 with the Caps; Bob Roberts, 10-5 with the Caps last season; Herman Franks, a 13-game winner with Spokane last season; Tom DelSarto, a 9-12 southpaw with Yakima in 1953; veteran southpaw John Cordell, 9-7 with Spokane last season, who figures to be the club's relief reliable; right-hander George Nicholas, who used to be a big winner in the WIL until he gave the game up temporarily two seasons back; Bill Tompkins, a promising rookie, and Vancouver-youngster Rod McKay, who showed a lot of promise in 19 games with the Caps last season.

That's the line-up which Victoria Tyees will run up against at least 26 times this season, starting Thursday in the league opener.

Biltmore
THE WORLD'S MOST COMFORTABLE HAT

for easy fitting comfort
Biltmore uses exclusively...
Butler SELF-CONFORMING CUSHIONED LEATHER
...no other hat has it!

BETTER ALWAYS ...IN ALL WAYS
Canvas Awnings

• No matter what feature is most important to you . . . cooling comfort, protection, beauty or enduring satisfaction . . . you will always come to the decision there is no substitute for Canvas Awnings. Telephone us today. No obligation for estimates.

F. JEUNE & BRO. LTD.
Est. 1886
570 Johnson St. G 4632

WE RENT
POWER SAWS
McCULLOCH POWER SAWS
2225 Government St. B 1421

See us today for
B.F.Goodrich
EXTRA CUSHION TIRES
BIG TRADE-IN ALLOWANCE ON YOUR OLD TIRES
Tergeson Bros.
1111 BLANSHARD E 7541

PRIZED POSSESSION
Wiser's
DE LUXE WHISKY
IN SMART DECANTER
This advertisement is not published or displayed by the Liquor Control Board or by the Government of British Columbia.

ATTENTION! HILLMAN AND STUDEBAKER OWNERS
HERE'S THE BEST $10.50 INVESTMENT YOU CAN MAKE
JAMESON MOTORS TUNE-UP SPECIAL

ENGINE
Tighten cylinder head bolts to correct torque
Remove and clean inlet manifold drain tube
Clean carburetor and fuel pump gasoline filters
Clean and re-gap spark plugs
Examine and lubricate distributor automatic advance
Re-gap distributor contact points
Re-set ignition timing
Examine oil filter (when fitted)
Replace filter element if necessary
Examine and lubricate accelerator pedal linkage
Wash out and refill oil bath air cleaner
Adjust fan belt to correct tension
Install summer thermostat (unit supplied by customer)
Check engine tie rod and stabiliser, adjust if necessary
Examine exhaust system for leaks
Change engine oil to summer grade

ELECTRICAL
Top up battery, clean terminals. Test horn. Check windshield wipers and lights

LUBRICATION
Lubricate all pressure fittings and oilers on engine and chassis. Lubricate door and trunk locks and hinges
Check condition of tires and inflate to correct pressure

COOLING SYSTEM
Examine cooling system for leaks, tighten all hose connections

CLUTCH
Adjust clutch pedal to correct clearance and lubricate linkage

TRANSMISSION
Examine transmission for leaks. Tighten exhaust pipe hanger brackets
Change lubricant to summer grade

STEERING
Check all steering connections. Check front wheel bearing adjustment
Check front wheel toe in
Tighten front shock absorber bolts and links

REAR AXLE
Clean rear axle breather
Change lubricant to summer grade
Tighten rear spring U bolts to correct torque
Tighten rear shock bolts and linkage

BRAKES
Check fluid level in master cylinder

All This For $10.50
MATERIALS EXTRA

JAMESON MOTORS LTD.
Home of Hillman and Studebaker
710 BROUGHTON ST. G 1161

HOW'RE YA FIXED FOR BLADES?
Gillette
Blue Blades
OUTSHAVE AND OUTLAST THEM ALL!

• Shaving is quick, easy and mighty refreshing — when you go about it the Gillette way. With a Gillette Blue Blade in your razor you whisk off wiry beard clean as can be and get slick-looking shaves that make you feel tip-top. For best experience ask for Gillette Blue Blades in dispensers that zip out new blades presto, and store used blades in a special compartment.

20-BLADE SIZE.....$1.00
10-BLADE SIZE.....50c
(Regular Package—5 Blades For 25c)

For Young Men of 16
Apprentice Training for a Bright Future

Combine thorough trades training, schooling, sound discipline, with understanding of the spirit of youth and you have the elements of the Canadian Army's Soldier Apprentice Plan for young men of 16.

The happy enthusiasm of the young men now enrolled as Soldier Apprentices is perhaps the best indication of how successful this plan has been. The young men who graduate from this course may build good careers for themselves in the service of Canada. It is service which is vital to the continued well-being of this country.

The young men who are accepted for Soldier Apprentice training receive:

- *thorough trades training in one of 16 trades.*
- *academic training — in such subjects as physics, chemistry, algebra, English.*
- *the general military training of the Canadian soldier.*

Soldier Apprentices are eligible for all Army benefits, including 30 days annual leave. They receive half pay when 16 and on their 17th birthday they receive full pay.

To be eligible, the young man must have a minimum of Grade 8 education. There are added opportunities for those with higher qualifications. He must have attained his sixteenth but not his seventeenth birthday.

Courses begin in September but applications are now being received. Following interviews, the applicants may be accepted after June 1st and then sent home on leave until courses commence in the Fall.

To obtain an interesting booklet and full information on the Soldier Apprentice Plan, write, phone or visit the Army Information Recruiting Centre nearest your home.

Canadian Army Information Centre,
Bay Street Armories,
Victoria, B.C. — Telephone G 8081, Local 205
OR
The Army Recruiting Station or Reserve Force Armory nearest your home

Listen to "Voice of the Army" — Wednesday and Friday evenings over the Dominion Network

Synod Approves Pre-Marital Advice

Pre-marital counseling for young people seeking marriage in the Church of England was approved by the 52nd session of the Synod of the Diocese of British Columbia yesterday.

Two other resolutions, one asking for more public relations work and the other calling for the clergy and laity to seek out young men to enter the ministry, were also passed.

The resolution asking for pre-marital instruction was put forward by Rev. William Hills, but was not accepted without some discussion and argument.

In his original resolution, Mr. Hills asked that "this Synod call upon the clergy under its jurisdiction to exercise the ministry of pre-marital counseling and requests that the Ordinary set out a uniform schedule of such counseling to be used in this diocese."

"This resolution does not concern itself with divorce but asks that the practice of pre-marital counseling upon application of marriage be started," he said.

Rev. Douglas Kendell, seconder of the resolution, said it would give strength of authority to the church in dealing with a highly important matter.

"It is our duty to explain to young people the important step they are taking," he said.

Objections to the resolution were quick to follow the seconder's support.

"The principle of a uniform schedule of lectures is wrong," said Canon E. G. Munn. "There will be so many exceptions to the rules, the rules will soon not be kept at all."

Dean P. R. Beattie of Christ Church Cathedral was also against the principle of scheduled talks.

"I would like to move an amendment to the resolution deleting the section asking for a uniform schedule."

Several other lay and clerical delegates were on their feet to protest the schedule system when the dean spoke.

Both Mr. Hills and Mr. Kendell agreed to the amendment, and the resolution passed.

SPREAD WORD

Rev. Norman A. Lowe, delegate from Brentwood, proposed that a publicity committee be set up to help spread the word of the Church of England.

He urged that a public relations committee be formed as soon as possible to lay out a plan for increased relations with the potential church-going public.

As an example of what is being done by other churches, he referred to the recent film "Martin Luther," sponsored by the Lutheran Church.

"There are also several church radio shows. The Church of England has one for children. Ours could be made much better," he said.

He made an appeal for anyone with radio experience, or anyone who could be called on in the radio business, to help with improvements to the program.

COMMITTEE FORMED

A publicity committee comprising Rev. Douglas Kendell, Rev. John Godkin, Rev. John Steiner, Rev. Norman A. Lowe and W. Dobson of Duncan was approved by the Synod subject to the actions of the next executive committee meeting.

Col. R. L. Mitchell, lay delegate, then made an appeal for more lay support to get young men into the church, as seconder to another resolution put forward by Mr. Hills.

"We cannot expect an easy time finding suitable young men when we see members of the provincial legislature receiving $3,000 for six weeks' work as opposed to our offer of $3,000 for a whole year of devoted duty," Col. Mitchell said.

He said the laymen were letting the church down badly on this count, because the layman has a far better opportunity to encourage a young man to enter the ministry.

"When a boy is approached by a priest on the subject, he immediately feels he is being hounded. But properly approached by his father, or some other lay member of the church, he is far more inclined to listen," he said.

He called for some support in this line in colleges and schools, asking that the ministry be listed as one of the many good professions open to a young man.

"Materially, the church must offer more than it does now. Spiritually, the church must present itself in a far more attractive light," he said.

The two-day synod ended after Thursday morning's session.

DEAN PRENTICE
Star of New York Rangers
SAYS:

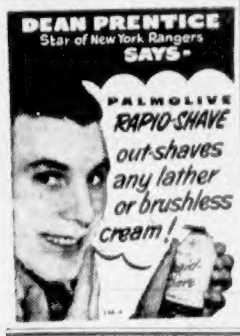

YOU CAN DEPEND ON

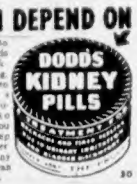

When kidneys fail to remove stored acids and wastes, back aches, tired feeling, disturbed rest often follow. Dodd's Kidney Pills stimulate kidneys to normal duty. You feel better—sleep better, work better. Get Dodd's at any drug store. You can depend on Dodd's.

30

VOTE
'YES'
Common-Sense Liquor Law Committee Rooms
Phone B 9251
CHECK YOUR NAME ON VOTERS' LIST—Transportation If Required
DOUGLAS At COURTNEY

MILLWOOD SALE!
Semi-Dry—Trucked From Out of Town
2½ Cords $8.00
5 Cords $15.00
G 3911, ANYTIME

fly TCA
to EUROPE
Only $385.60
Tourist Service Victoria-Glasgow
For full information on economical tourist and luxurious first class super Constellation service to Europe, see your travel agent or call TCA at B 5141, 900 Government Street.
TRANS-CANADA Air Lines
INTERNATIONAL TRANS-ATLANTIC TRANSCONTINENTAL

Regular Advertisers . . . Sell More

DON'T SETTLE FOR LESS!
SEE THIS 1954 17-INCH CROSLEY TELEVISION SET BEFORE YOU BUY!

CROSLEY
WITH THE EXCLUSIVE
"PICTURE SENTRY"
An electronic circuit which eliminates scrambling caused by passing trucks, your neighbor's vacuum, etc. Exactly as illustrated.

PROVE IT TO YOURSELF
Drop in anytime for a side-by-side demonstration in our studio.
OPEN 'TIL 10 P.M.

COMPLETELY INSTALLED IN YOUR HOME FOR ONLY $299

Price includes all channel 20-ft. mast antenna installed. Guaranteed reception and 1-year warranty on all tubes and parts!

1 Only, 21-INCH CROSLEY TABLE MODEL, with legs, 1954 Model—Completely installed for only $429
1 Only, 21" Crosley Console Model with full doors, reg. installed value $499
Trade-in your radio, we offer up to $100
COMPLETELY INSTALLED YOU PAY $399

"The House of Television"
1964 OAK BAY AVE. PHONE B 0221

Presenting the World's Smartest Refrigerators and Home Freezers by
International Harvester

new faces
to brighten your kitchen!

Never before a refrigerator so lovely to look at! Its clean, new lines will give a fresh, new look to your entire kitchen! No other like it—anywhere! A refrigerator you just have to see!
7 all-new models.

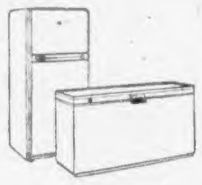

Smartest looking, most convenient home freezers ever! Work surface material can be applied to counter-top of all 4 chest-type models. Refrigerator styling in all 3 upright models.

new spaces
to lighten your work!

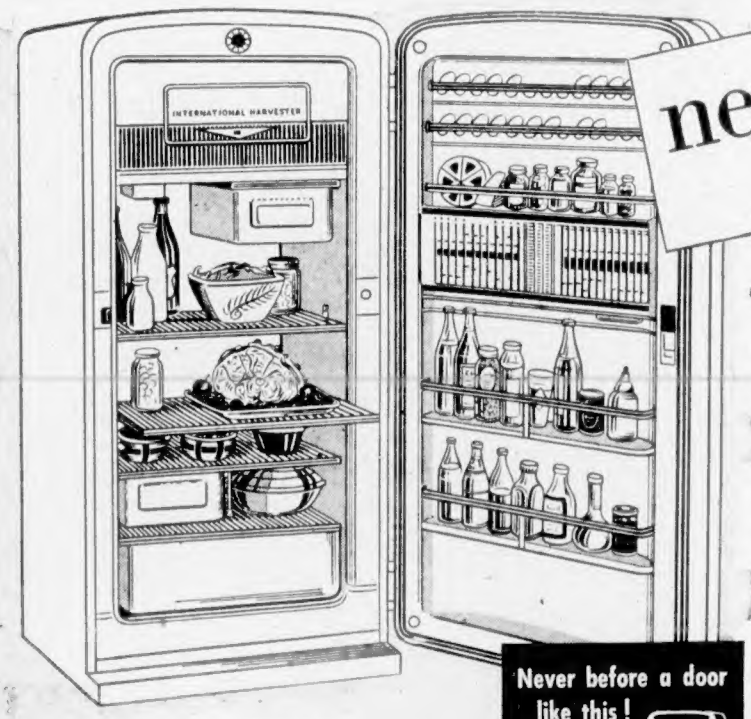

More room for more food than in any other refrigerator—size for size! Here's the refrigerator that was planned to hold tall bottles and odd-shaped dishes. Planned to hold more of everything. And planned to put it all right at your fingertips!

Still the World's Leading Freezers. All 7 models are real "space-savers"—hold more food on less floor area. You eat better, live better.

Never before a door like this!
It's the only door built to withstand today's heavy food loads. Rigid X-Braced Door has exclusive welded steel construction to prevent warp, twist or sag.

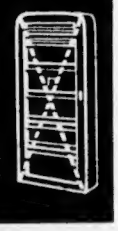

Decorate if you wish!
Door of refrigerator or upright freezer can be left gleaming white — or decorated to match kitchen color scheme. Top of chest type freezer can be covered with work surface material.

International Harvester
International Harvester Company of Canada Ltd.
1296 Station St., Vancouver, B.C.

Plan to see these great all-new refrigerators and home freezers today at your nearest IH dealer's.

STANDARD FURNITURE
Right Through—Tates to View
Phone B 5111

WOODWARD STORES LTD.
852 Douglas B 7231

C. TAYLER Home Appliances
1436 Government E 3281

MENZIES SERVICE LTD.
911 Fort E 1112

Celgar Granted Extension of Time

Officials Fly from Vancouver To Probe Pat Bay Collision

PROPELLER DAMAGED

100's of Prizes Over $3,000 Must Be Given Away

FUN PARADE

WIN Without Even Leaving Your Seat

WITH ROY WARD DICKSON AND HIS GOOFY GANG

VICTORIA MEMORIAL ARENA

NEXT MONDAY ONLY — 8.30 P.M.

Bring a Gagbag Filled with odds and ends you may be one of the big winners

Volunteer Audience Participation

Laughs Galore! A Show for the Entire Family

GEM THEATRE
SIDNEY
TONIGHT AT 8.15
SATURDAY MATINEE AT 1.30
and Two Complete Evening Shows at 6.45 and 9.00 p.m.
DOUBLE FEATURE
"PETER PAN"
and
"BEAR COUNTRY"

STARTS TOMORROW
"RAMROD"
STARRING
JOEL McCREA
VERONICA LAKE
DONALD CRISP
CHARLIE RUGGLES
• ADDED FEATURE •
"The Fighting Dorseys"
FEATURING
Tommy and Jimmy Dorsey and Their Orchestras
WITH
WILLIAM LUNDIGAN
JANET BLAIR
PLAZA
ENDS TODAY — "HEIDI" WHITE MANE

Amusements
ON THE SCREEN
Atlas
Capitol
Dominion
Fox
Gem
Oak Bay — Merry Widow
Odeon
Plaza
Royal
Tillicum
ON STAGE
Totem — Black Chiffon

ON STAGE!
First Times Here
"BLACK CHIFFON"
Nightly 8.30
Tickets from $1 Daily at Theatre 11 a.m. to 9 p.m.
Rush on at Hour 7 p.m.
totem theatre
Beacon 0411

NOW SHOWING
"THE MERRY WIDOW"
TECHNICOLOR MUSICAL
STARRING
Lana Turner - Fernando Lamas
Selected Short Subjects Including News and Views of H Bomb Explosion
Complete Program — 6.45 and 9.30
Feature Starts — 7.00 and 9.13
OAK BAY
Temple of Refined Entertainment and Education

NOW SHOWING
CLIFTON WEBB
Mr. Scoutmaster
2nd Feature
TOUGHEST MAN IN ARIZONA
TRUCOLOR by Consolidated
VAUGHN MONROE · JOAN LESLIE
ATLAS
A FAMOUS PLAYERS THEATRE

DANCE
EVERY FRIDAY, SATURDAY
LEGION HALL
ARENA WAY
Smooth Rhythms of
Ted Spencer's Orchestra
"NAME THE SONG" CONTEST
Jackpot $25.00

USED CAR?
WILSON MOTORS

THOSE WHO SAW— "RHAPSODY" THURSDAY SAY "THE FINEST PICTURE EVER MADE!" DON'T YOU MISS IT!
NOW SHOWING
MGM
"RHAPSODY —OF LOVE!"
Elizabeth TAYLOR
Vittorio GASSMAN

CONSISTENT ADVERTISING BUILDS YOUR BUSINESS

THE SAGA OF O'ROURKE...
A MAN WHO BECAME A LEGEND...
OF THE BRAVE MEN HE LED...
OF THE RENEGADE WOMAN HE CLAIMED
IN THE SASKATCHEWAN TERRITORY!
Universal-International presents
ALAN LADD
SHELLEY WINTERS
"SASKATCHEWAN"
with ROBERT DOUGLAS · J. CARROL NAISH
HUGH O'BRIAN · RICHARD LONG
color by Technicolor
Directed by RAOUL WALSH · Story and Screenplay by GG COLID · Produced by AARON ROSENBERG
ODEON Now Showing
At 1.14, 3.20, 5.26, 7.32, 9.38

Women Drivers will love the electric starting 25 hp
EVINRUDE
Big twin
OUTBOARD MOTOR
Find your local dealer under Outboard Motors in phone book yellow pages
EVINRUDE MOTORS | Peterborough Canada

Victoria Marine Works
2005 Government St.

Tillicum OUTDOOR
B 7531 — Corner BURNSIDE and TILLICUM ROADS
Tonight and Saturday—Gates Open at 6.30 p.m.
Judy Garland · Ray Bolger · Jack Haley · Bert Lahr
"THE WIZARD OF OZ"
Plus Walt Disney's
"WATER BIRDS"
Carmen Carnival — Two Passes Tonight If Your License Ends in 08

Before you say SCOTCH
SAY
"DEWAR'S"
...it never varies!
84K
This advertisement is not published or displayed by the Liquor Control Board or by the Government of British Columbia.

Doors 1 p.m.—Feature 1.10, 3.13, 5.16, 7.19, 9.27
FILLING THE GREAT PANORAMIC SCREEN With Wonderful Fun!
THE BIG NEWS!
Television's favorite couple, the "I Love Lucy" stars now big-as-life and twice-as natural on the BIG, BIG motion picture screen! M-G-M's laugh riot of a honeymoon in a house-on-wheels . . . in gorgeous COLOR!
USUAL PRICES
THEY'RE IN THE MOVIES NOW!
LUCILLE BALL
and
DESI ARNAZ
in
THE LONG, LONG TRAILER
with
MARJORIE MAIN
KEENAN WYNN
ADDED ATTRACTIONS
SPORTS SPECIAL
FISH TALES
COLORED CARTOON
IMPOSSIBLE POSSUM
TIMES-WARNER NEWS
Royal
A FAMOUS PLAYERS THEATRE
MATINEE DAILY 1.30 P.M. 40c

JUST ARRIVED!
New 1954 INTERNATIONAL HARVESTER REFRIGERATORS
New faces! New shapes, new colors, new dimensions—to give a fresh new look to your entire kitchen. And you can decorate them to *match* your kitchen if you wish!
New spaces! More room inside—size for size—than you'll find in any other refrigerators. Ample space for tall bottles, hams, turkeys or what have you—all easy to reach!
• Push-button automatic defrosting
• Big, full-width freezer chest
• Super Pantry-Door with extra shelves
• Automatic all-weather temperature control
• Sunshine Yellow interior
• Large meat drawer and giant crispers
International Harvester
World's Smartest Refrigerators
G. TAYLER
HOME APPLIANCE CO.
1436 GOVERNMENT STREET — PHONE E 3281

BIG TWIN-HIT THRILL SHOW!
TODAY
IN COLOR BY TECHNICOLOR
WHEN TORCH AND TOMAHAWK HELD THE SOUTHWEST IN TERROR!
CONQUEST OF COCHISE
Starring Robert Arthur
with Hugh Marlowe · Jeff Chandler
2nd THRILL HIT
FICTION'S MOST CELEBRATED SLEUTH
"ELLERY QUEEN—MASTER DETECTIVE"
Starring Ralph Bellamy
DOMINION
A FAMOUS PLAYERS THEATRE

NOW SHOWING!
CINEMASCOPE
20th
Beneath the 12-Mile Reef
TECHNICOLOR
starring ROCKY BAGNER · TERRY MOORE · GILBERT ROLAND
Cinemascope Program Prices
Evenings: Adults 75c, Students 50c, Children 25c, Legs 50c
Evening Shows—Doors Open at 6.30
2 Complete Shows at 6.45 and 9 p.m.
A Picture That Pleases
FOX
Where Sound Sounds Better!
PLENTY OF PARKING AREA
WILLOWS AND QUADRA

at REGULAR PRICES!
Monday
TWO ACADEMY AWARD WINNERS IN ONE BIG PROGRAM!
AUDREY HEPBURN
—BEST ACTRESS OF THE YEAR IN HER AWARD WINNING ROLE IN . . .
Roman Holiday
with GREGORY PECK
WILLIAM HOLDEN
—BEST ACTOR OF THE YEAR IN HIS AWARD WINNING ROLE IN . . .
Stalag 17
ATLAS
A FAMOUS PLAYERS THEATRE
MATINEE DAILY 1.30 P.M. 35c

Difference in Freight Rates Draws Protest

BY HARRY YOUNG
Colonist Business Editor

[illegible]

[illegible] Mr. Hawes points out that most of the larger Canadian cities are served by both Canadian Pacific and Canadian National railways so that freight moving from points like Montreal, Toronto, Winnipeg, Regina, Calgary, Edmonton, Kamloops and Ashcroft to Victoria will be at the CNRs cheaper rate.

But much of the freight [illegible]

[illegible] Mr. Hawes said that the [illegible] opposition [illegible] the company [illegible] the [illegible] Mr. Hawes. When [illegible] was changed [illegible] the traffic [illegible] "[illegible] the change made little difference".

Now it is another matter [illegible] Victoria [illegible] Vancouver [illegible] Victoria so that the change made little difference".

[illegible] Mr. Hawes [illegible] Victoria [illegible] Vancouver [illegible] Victoria [illegible] Mr. Hawes [illegible] Victoria [illegible] Mr. Hawes [illegible] Victoria [illegible] Mr. Hawes

LOCAL NEWS

The Daily Colonist.

(ESTABLISHED 1858)

CLASSIFIED
Telephone E 4111

NO. 112—NINETY-SIXTH YEAR

VICTORIA, BRITISH COLUMBIA, FRIDAY, APRIL 23, 1954

SECOND NEWS SECTION

Ships' Bars Open Soon

AROUND TOWN

Victorians who travel by boat to the Mainland will be able to have a cocktail in a lounge or a drink with their meals in about 10 days.

This was disclosed last night by a CPR spokesman, commenting on the fact that the B.C. Liquor Control Board has approved 102 licenses for new type liquor outlets in Vancouver, New Westminster and on trains and coast steamers.

The announcement was made yesterday by Col. Donald McGregor, board chairman.

Ninety-four licenses have been issued, the remainder being deferred pending alterations to premises described.

No licenses have yet been granted to Victoria-based establishments.

Among better-known Vancouver establishments to receive licenses are Vancouver, Georgia, Devonshire, Lord Nelson, Cave and Palomar and Mings supper clubs. There will be the Rainbow Terrace and Vancouver CPR Station.

* * *

J. C. Lort was appointed acting librarian of the Victoria Public Library at a meeting of the library board yesterday.

The former assistant librarian starts his new duties on May 1 and replaces Miss Theresa Pollock, who retires at the end of this month.

Appointment of Jennifer Woodward to the permanent staff of the library was approved, but it was decided to defer making E. Anderson permanent. He operates the bookmobile which has only been running for two weeks. The board thought more time was needed to appraise his work.

Resignation of Miss Nora Dryburgh was accepted with regret and will be effective April 30.

Resignation of Mrs. Josephine Lennox was also approved.

Mrs. E. Napier had asked permission to resign, but the board decided to table the matter and offer her a month's leave of absence without pay in addition to her four-week holidays. Her superannuation payments will be paid by the board.

* * *

Miss Elizabeth McLean, 75, of 548 Cadboro Bay Road, slipped while mowing her lawn and broke her leg yesterday.

She is at St. Joseph's Hospital.

* * *

Construction of a $1,000,000 six-story office building for the B.C. Electric Company will commence immediately on a site at Pandora and Blanshard, company officials said yesterday.

One of the features will be a drive-in service by which customers can transact business with company cashiers without leaving their cars.

The new administration centre will centralize staff now located in buildings at Langley Street, Rock Bay and Douglas Street, E. W. Arnott, vice-president in charge of Island operations, said yesterday.

* * *

Appointment of Mrs. Christine Fox as assistant to the provincial library was announced yesterday.

Mrs. Fox replaces Miss Marjorie Holmes, who retired in March.

* * *

Rumors the CPR's ship Princess Patricia would not be in service this summer were scotched yesterday when company officials in Vancouver released their summer schedule.

Starting June 1 the Princess Patricia will start on a twice-daily run between Victoria and Vancouver. The Princess Marguerite will start the Victoria-Seattle route the same day.

* * *

A 40-hour work week has been granted 700 retail grocery clerks in Victoria, Vancouver and New Westminster in a two-year contract reached after two months of negotiations.

The arrangement calls for four full days and two half days of work per week.

Canada Safeway Ltd., Red & White Economy Stores, Superior Food Stores and Northwest Supermarkets are the employers.

* * *

Victoria and District Zone Council of the Canadian Legion last night stated that it had no connection with anyone soliciting subscriptions in any form whatsoever on behalf of an organization called "the Non-Pensioners Widows' Association."

The council named a Remembrance Day parade committee comprising L. Eccleshouse, C. Cuth, W. G. Stone and N. G. Wharf.

* * *

Lower Vancouver Island Traffic and Safety Association got rolling on the road to better driving at its first annual meeting last night at Belmont High School.

Pat Strachan, Belmont, was elected president. Others voted to office were Jim Swain, 4250 Oak, first vice-president; Al Duggan, RR 1, Victoria, second vice-president; Gordon Smith, 2577 Linwood, third vice-president; T. Copeland, 2862 Wascene, fourth vice-president; Hester Wainwright, secretary, and Harry Monaghan, 608 Mary, treasurer.

* * *

Columbia Coast Mission's Snug Cove Anglican service, a multitude of duties, none of which includes tending bar, the 63rd session of the Synod of the Diocese of B.C. heard yesterday.

Canon Allan Green, skipper of the John Antle, berthed in the Inner Harbor, to the synod he had to turn down a request for aid from another seaman in Victoria.

"We received a visitor from another yacht in the harbor and were all prepared to show him round, but all he wanted was a corkscrew," he said.

"In all honesty, I had to disappoint him."

* * *

Money collected for mission work was stolen by a prowler who broke into St. Louis College. It was reported by police yesterday. Silver and coppers amounting to $11 were taken.

The thief entered the building by forcing a transom. He ransacked one classroom, then broke a window and plundered another room.

* * *

City council has thrown its full support behind the Chamber of Commerce campaign to block reduction of Victoria's representation in the legislature.

It will also back the chamber's opposition to any move to shift Royal Canadian Mounted Police headquarters to Vancouver.

Council will approach the provincial government directly on these matters.

* * *

Scenes of Victoria's Daffodil Day celebration are featured in a Colonist-sponsored newsreel now showing at the Odeon Theatre.

Newsreel cameraman captured the colorful event April 3 and many local citizens are shown having daffodils pinned on by pretty Victoria misses.

Highlight of the scenes is the Victoria Girls Drill Team greeting passengers arriving here by air, land and water and presenting them with golden blooms.

* * *

Council voted yesterday to hold a special meeting starting at 2 p.m. April 29, to consider the city's expenditure estimates for 1954.

* * *

Failure to file his income tax return for 1952 cost Victor Scott Polson, RR 1 Royal Oak, a $25 fine, plus $2.50 costs, when he admitted the offense.

Norman L. Haskill, 2670 Eastdowne, was fined $25 or five days, when he pleaded guilty to driving a trailer without a license.

* * *

A leave of absence for "three or four weeks" was extended to Ald. Frank Mulliner by city council yesterday. Alderman Mulliner plans a holiday trip to Eastern Canada.

Fair Queen Candidates Assemble

Bevy of beautiful contestants in the B.C. Products Fair "Queen Carnival" last night posed for this group picture. From left to right, starting at the top row, are Elizabeth Dolman, Sheila Jones, Brenda Myren, Iris Hamilton, Marion Macaulay, Joan Bonnell, Frances Dallin, Marie Gilbert, Alethia Redgment and Donna Tapley.

Drowned in Inner Harbor

Frogmen Find Body Of Vancouver Man

BILL HOOK

Deadline Same As for Filing

Payment of Tax Balance Expected by End of April

BY GORDON HOLMS
Member of the Institute of Chartered Accountants

Remember the important point that the April 30 income applies to both [illegible] and [illegible] payment. There is no provision under Income Tax Act to permit an extension of time for payment after April 30. There are penalties provided for failure to attend to this law.

If you are an employee, on most cases attach your T4 salary and wage slip. If you have held more than one job in 1953 you should have a slip for each job and each should be attached.

IMPORTANT POINT

It is vitally important that you account for what you were doing throughout the entire year. If you show that you were working only four months the income tax department wants to know what you were doing for the other eight months. Put the information down, adding a written note of explanation if necessary.

Exemptions are easily get you into trouble.

It is simple if you do not watch what you are doing to run into trouble on the match. Either way will cost you money, now or later.

If you are 65 years of age or more you are entitled to an additional exemption of $300 besides the basic $1,000 exemption every one gets.

If you are married you get another $1,000 exemption.

CAREFUL READING

Again it requires a careful reading of your T4 short form on page 2.

One starting rule for dependents is that any person earning more than $[illegible] in 1953 cannot be a dependent [illegible] whatever. This applies even where you have contributed to the person's support.

Where a husband and wife are both working and earning in excess of $1,000 they are single for tax purposes. One or the other can claim dependent children as dependents, but not to get married status.

If you are in doubt about your status for tax purposes consult your local tax office.

Seen in Passing

Lionel Geary discussing next Wednesday's liquor plebiscite with an acquaintance. **Percy George** jaywalking across Doug. las near Hillside. **Mr. and Mrs. Andrew Schommer** waving goodbye to their favorite bridge opponents off on a trip to England . . . **Hans Gruber** preparing to leave Victoria last night on the first leg of his trip to Europe. **John Burdyny** at work on a new house . . . a blanket of cherry blossom on the Island Highway near View Royal. **Mary Humphreys** taking a driving lesson in her brand new car.

City's Secrecy By-Law Passed by Council, 6-3

BY LAWRIE JOSLIN

The new city hall procedure by-law which gives the mayor wide powers over letters addressed to council and calls for secret meetings of council committees, was given final reading yesterday.

The by-law passed in council by a vote of six to three over the objections of Ald. Robert Macmillan and Ald. Geoffrey Edgelow.

Those favoring the by-law were the mayor, Ald. William Pinfold, Ald. Frank Mulliner, Ald. Arthur Dowell, Ald. Millard Mooney and Ald. Brent Murdoch.

AGAINST BY-LAW

Voting against the controversial measure were Aldermen Edgelow, Macmillan, Victor Eliason and Mrs. Margaret Christie.

The same three aldermen had defeated a motion by Alderman Edgelow calling for the deferral of the by-law's consideration.

Alderman Edgelow spoke of a town on a Chamber of Commerce goodwill tour, two years ago when the new code was first introduced in council. He said he saw too much politics in the by-law not conducive to good will between council and the electors.

The first to speak was the section dealing with letters addressed to the city clerk. Traditional form of letters had corresponded according to common discretion.

CLOSEST TO PEOPLE

The clause stipulating that meetings of council committees must be held behind closed doors is also important, he continued, "because this is a municipal council which should be closest to the people."

"In these days it is important that we keep the people's business," he said.

He said taxpayers want to know how a dollar goes and where it last came from, in committee with a policy involving public business.

Rightly or wrongly, he said the public has the impression that there is a certain amount of secrecy at city hall. He said only those things which could adversely affect the city's best interests should be discussed in private.

Alderman Macmillan said two aldermen had told him they could see nothing secretive or detrimental in the by-law. But he said aldermen among [illegible] re-election would have to explain to the people why they voted in favor of a by-law giving the mayor exclusive power over council proceedings and segregating council members in committees. He only met [illegible] sections of the by-law [illegible] support his argument.

Alderman Macmillan, addressing the mayor, called the new code "your by-law."

"It is not," retorted the mayor. "It's just as much Mr. Edgelow's. You'll hear from me in a broadcast before long."

Alderman Macmillan said the action [illegible] members of council [illegible] "[illegible] secrecy [illegible] by council.

"What is the penalty for an elected member if he should be caught in the dastardly deed of making public the public's business?" he asked.

NO PENALTY

City solicitor A. [illegible] Dawson said a penalty would be against [illegible] council. There is no [illegible] for other [illegible].

Alderman Dowell said since [illegible] he was concerned [illegible] care whether newspaper [illegible] committee meetings [illegible]. He said he couldn't see any reason why the public [illegible] be admitted so press [illegible] could be excluded [illegible] the city manager at the commencement of committee meetings.

"There isn't any secrecy, of course," the mayor declared during the debate. "It's just nonsense."

Alderman Edgelow stated that council's action in passing the by-law at this time makes people think that there is secrecy at city hall regardless of whether it is actually the case.

Saint Feted Today

A Roman soldier who had a penchant for rescuing damsels in distress will be honored by all Englishmen today.

This is St. George's Day.

Royal Society of St. George will mark the day with a banquet at Strathcona Hotel at 6:30 and toast the gallant Roman and William Shakespeare, as well. His birthday is on Monday.

Another St. George's Day dinner will be given by the Toastmasters Club No. 38 at Pacific Club where Col. Donald McGregor, British Columbia liquor commissioner, will install new officers.

According to "The Golden Legend" some time during the third century St. George, the Roman, eradicated the last of Britain's dragons for a lady's sake. But according to the history books, Perseus slew a sea monster off the coast of Africa because it threatened Andromeda in the sixth century . . . and historians claim this is the basis for the story of St. George and the dragon.

George's true claim to sainthood, historians add, is his martyrdom at Lydda, Palestine. He is mentioned for his goodness by Pope Gelasius in 494 AD and the Council of Oxford ordered his feast kept as a national festival in 1222.

George had no other known name.

He is also patron saint of Aragon and Portugal.

Today's Events

FRIDAY, APRIL 23

12.10 — Board of directors, Chamber of Commerce, Empress.

6.30 — Annual banquet, Royal Society of St. George, Strathcona.

7.00—Annual banquet-dance, Court Victoria, International Order of Foresters, Newstead Hall.

7.30—Victoria Short Wave Club, 2500 Foul Bay Road.

[illegible]—Joint meeting, Vancouver Island branches, B.C. Engineering Society and Engineering Institute of Canada, Douglas Building cafeteria.

8.00—View Royal Garden Club, View Royal Community Hall.

8.00 — Inaugural meeting, Victoria chapter, Order of De Molay, K. of P. Hall, 723 Cormorant.

Island Cadet Joining Quebec

Leading Cadet Laurence [illegible] is one of 118 cadets to Montreal to join HMCS Quebec April 25.

He is the son of Mr. and Mrs. [illegible] of the Admiral Mainwaring Cadet Corps there.

Saanich, Police Agree

Saanich Police Union has come to a wage agreement with the Saanich Municipal Council, Reeve Joseph Casey said Thursday night.

No detail of the agreement was made public until the official signing Monday at 7 p.m.

Saanich police were seeking a wage scale on a parity with the Victoria force, amounting to an increase of 10 to 12 per cent.

Reeve Casey said an agreement that has been the subject of several previously unsuccessful meetings was reached at a special meeting Thursday but declined to say if the police department will get what it requested.

Saanich police spokesmen contended that the $262.68 received by first-class constables in that municipality is far below what city and other comparable forces are receiving for the same classification.

Rehearsing for Animal Week

Every week's "Be Kind to Animals Week" so far as five-year-old Gordon Ellison of 210 Wilson is concerned. With Colonist cameraman he visited briefly at SPCA shelter yesterday and made friends immediately with Sandy, who is looking for a home. Both were sad at parting.

City Grant Attractive

SPCA Seeks Pound's Role

Control of the city pound will be sought this year by the Victoria Branch, Society for Prevention of Cruelty to Animals, Robin J. Dunsmuir, society president, said yesterday.

Preparing for the observance of "Be Kind to Animals Week," May 2 to 8, Mr. Dunsmuir said "Seventy per cent of the pound work is done by the society for nothing."

He explained people think of the SPCA first when an animal is in distress.

He said he wasn't complaining of the work done. But he said the pound receives a $6,000 yearly city grant while the society receives no public money.

Mr. Dunsmuir said pound dogs are kept for three days and then destroyed. People wishing to claim dogs must be at the pound between three and four p.m., he said.

"We keep our animals in most cases until they have been adopted," he said. Only on rare occasions are the animals destroyed.

Mrs. Mooney Named Chapter Secretary

[illegible]

Hot Tip, Ladies! ZERO Wonderful!

[illegible]

Reunion in Germany

Lieut. A. Greskiw, Victoria, B.C., has a happy smile on his face as he greets his wife and daughter at Soest, Germany, on their arrival from Bremerhaven. Lieut. Greskiw is serving with the 1st Canadian Infantry Brigade in Germany. (National Defense photo.)

At Mc & Mc—New PYREX DINNERWARE

Choose From 4 Stunning Colors!

Twenty-piece service for four — only $7.95

Never before dishes so smart, so beautiful with such amazing strength!

- So lovely—use them with pride for entertaining.
- It's tempered to take the hard knocks of everyday use. Cup handles won't break off.
- Easy to wash sparkling clean.
- No surface glaze to crack or craze—never grows dull.

Each set contains 4 cereal-soup bowls, 4 handsome dinner plates, 4 bread and butter plates, 4 cups, and 4 saucers. Decorated in a choice of 4 shinning colors: flamingo red, lime green, turquoise blue, and dove gray.

Also available—Popular PYREX Baking and Serving Dishes to match or harmonize.

China, Main Floor

HARDWARE Mc&Mc

Leaders in HARDWARE and HOME FURNISHINGS

Beauty and You

By MARION MATTHEWS

Work in three rooms dread it. [illegible] Good planning can help make it possible and if you can't talk yourself into it for any other reason than good health, remember a week or two away from home and regular chores can brace up your physical condition.

Taking care of the family is your best important job and you work at it round the clock every day of the week. Getting out into the sun means a [illegible] not such a bad habit if taken in short doses at first. After a day or so you should get into the habit of wearing a hat or head covering of some sort. The outdoor activity of walking and breathing in fresh air does wonders for your blood and circulation. A change of scene is often a restorative in itself. You can return home with new enthusiasm and a fund of conversation topics to enjoy later. A good rest can fortify you for ills and various bugs that take their toll in winter colds and other attacks.

A vacation away from home should not carry with it the same responsibilities or chores you perform at home. For example a camping trip should be planned so that every family member contributes his or her share of daily work from cooking to washing dishes, packing the car and any other work that must be done. This is your vacation too so let the children help out. They'll enjoy their chores if they are not beyond their years of capabilities. Most youngsters enjoy being handled and treated like the adults in such a party.

Check with a good travel agency, with your automobile club, local recreation centres, your church and any friends who have made interesting trips in the last year or two. Read up on your travel sections for ideas. The whole family may enjoy a summer holiday at a modest expenditure.

Remember a vacation is only one that gives you relief from the daily routine of cooking, making beds, doing laundry etc. Better to spend a little money on it that have to use it for sickness next winter. There's no guarantee you will stay well but the chances are better!

FLOWERS FOR THE SPRING WEDDING . . .

The bride's bouquet . . . flowers for the attendants, flower girl, mother's corsage . . . table arrangements and church decorations . . . are all beautifully designed at Ballantyne's. Flowers for all occasions.

Flowers Wired Anywhere Delivery Without Extra Charge

Ballantyne Bros. Ltd.

Florists

Prince Robert House 900 Douglas St. G 0555

Household Scrapbook

BY ROBERTA LEE

Writing on Glass

To make an ink for writing on glass, [illegible] other smooth surfaces, use 1 parts nitrate of silver, 20 parts gum arabic, 80 parts distilled water. Dissolve the gum arabic in two thirds of the water, the nitrate of silver in the other third. Then mix and add desired [illegible].

Soap

If soft soap is being made, add 1 tablespoon each of powdered borax and ammonia to the mixture before adding the water. The soap will be better.

Dysentery

The whisked white of an egg, two or three times daily, is an excellent remedy for dysentery.

Today's Pattern

9148
S—24"-25"
M—26"-28"
L—30"-32"

by Marian Martin

WEEK'S SEWING BUY

You'll make it in a jiffy, give thanks the year 'round for the way it doubles your wardrobe! No fitting problems. It wraps. No ironing problems. It opens flat. Why not make two—one in denim, the other in a dressy fabric!

Pattern 9148. Waist Sizes small 24-25, medium 26-28, large 30-32 inches. Medium size requires 3¼ yards 35-inch fabric.

This easy to use pattern gives perfect fit. Complete illustrated Sew Chart shows you every step.

Send thirty-five cents in coins (stamps cannot be accepted) for this pattern to the Marian Martin Pattern Department, The Daily Colonist, 60 Front Street West, Toronto, Ont. Print plainly size, name, address, style number. The pattern will be mailed from Toronto and should reach you in two weeks or less.

LINEN SHOWER MAY 6

The Women's Auxiliary [illegible] to [illegible] the [illegible] linen shower at the B.C. Protestant Orphanage on Thursday, May 6 from 3 to 5 p.m. The [illegible] are welcome and gifts of linen will be appreciated.

Today's Pattern

554
Size 2—10

by Laura Wheeler

EASY TO SEW

Mom! Pinafore [illegible] Pop! [illegible] on your sewing [illegible] no fitting problems [illegible] ruffles waist. No [illegible] 12 pieces [illegible] for [illegible].

Use remnants. Pattern [illegible]. Sizes 2, 4, 6, 8, 10. Embroidery transfer, tissue pattern, state size.

Send thirty-five cents in coins (stamps cannot be accepted) for this pattern to the Laura Wheeler Pattern Department, The Victoria Colonist, 60 Front Street West, Toronto, Ont. Print plainly size, name and address, style number. The pattern will be mailed from Toronto and should reach you in two weeks or less.

Send now for our new 1954 Laura Wheeler Needlecraft Catalogue . . . the best ever! 48 embroidery, crochet, knit patterns for dressmaking patterns to send for plus four complete patterns printed in the book! Ideas for gifts, bazaar sellers, fashions. Send 25 cents.

Pioneer Club of Women's Benefit Association Review No. 1 will meet Friday, April 23, 2.30 p.m. at the home of Mrs. H. Kolb, 2821 Parkview Drive. Members to meet at Rose's at 2 p.m.

WA of St. Paul's Esquimalt will meet Tuesday, April 27 at 2.30 p.m. Members are asked to bring talent money.

Tea Proceeds To Aid Park

[illegible]

The little fellow who's worth HIS WEIGHT IN GOLD...

YOU CAN RAISE THEM! VERY LOW FEED COST

South American Chinchilla

[illegible]

H. B. DAWSON, Sales Manager — 10 Douglas Street

NOMAVI CHINCHILLA RANCH

1634 W. SAANICH ROAD

CAMP

For a Wonderful Lift and New Sparkle

Enjoy Instance Hair new vitality, new sparkle, new figure beauty and poise. The minute you slip into your Camp you feel the wonderful comfort and lift it gives to tired muscles. Camp's famous scientific design gives the secret — no aching support can do so much for you!

CAMP FEATURES

[illegible]

Authorized Camp Service

at leading Drug, Department Store and Specialty Shops in your community

Specialists and Direct Importers FINE CHINA, CRYSTAL GIFTS

SYDNEY REYNOLDS LTD.

THE QUALITY PEOPLE

Opposite Empress Hotel

CATHERINE WILSON CORSET SHOP LTD.

635 Fort St.

E 3333

McGill & Orme

SURGICAL SUPPLIES LTD.

1012 BROAD (Yarrow Bldg.)

G 8133

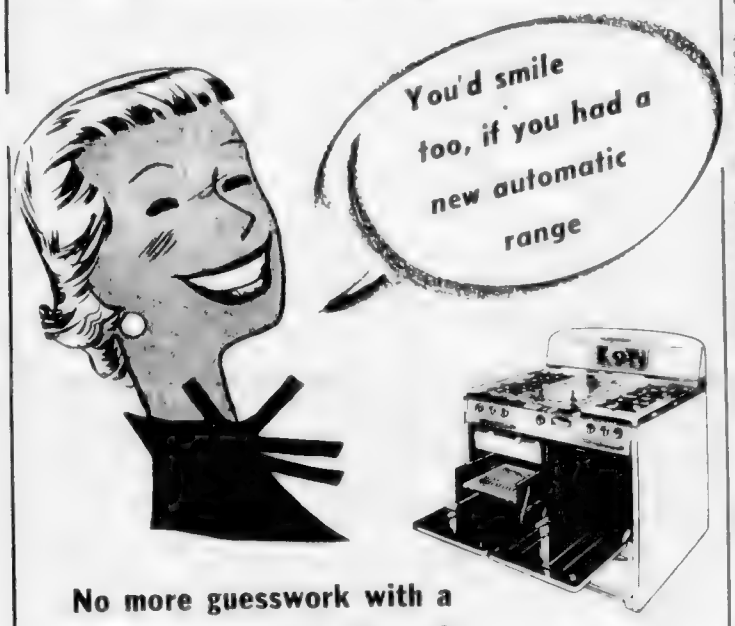

No more guesswork with a modern Automatic Range!

Cooking's a real pleasure for the woman who's lucky enough to have a new automatic gas or electric range. Automatic oven controls allow her not only to turn out the best meals she's ever produced—but also to enjoy new hours of freedom away from the kitchen. The new ranges look smart, too—in fact, a new automatic gas or electric range would look wonderful in your kitchen.

Compare the features of the new automatic ranges with your present range—then see your dealer about a trade-in.

New! automatic Range Electric or Gas

SEE YOUR DEALER NOW FOR TRADE-IN

A BRA THAT ADJUSTS TO YOU!

THE NEW Ringlet DUAL-LIFT by Lovable

ONLY $1.50

If fit is ever a problem . . . if you're just in-between . . . here's a wonderful new Lovable designed specially for you. With Dual-Lift [illegible] fit . . . and a smooth, beautiful uplift. To wear it is to love it.

Style 8914 in snowy white cotton

A-cup 32-36 B-cup 32-38 C-cup 34-40

IT COSTS SO LITTLE TO LOOK LOVABLE

AT YOUR FAVORITE LINGERIE COUNTER

Have Your New Lawn Mower This Week End!

Only $10 Down

$8.50 Per Month for 12 Months including small carrying charges and 5% tax

NO EXTRAS

FOR THE NEW 1954 FAIRBANKS-MORSE ROTARY POWER MOWER

EXCLUSIVE at ARROW FURNITURE

CHECK THESE FEATURES

- Designed for show or rough lawns
- Product of Fairbanks-Morse 130 years' engineering
- Parts available in Victoria
- Positive simple starting
- Fairbanks-Morse magneto for smoother running and longer life.

Full Price 99.25

GET YOURS NOW THE EASY ARROW WAY

ARROW FURNITURE

2 STORES: 747 YATES—Just a few steps from the Dominion Hotel
1321 GOVERNMENT—Between Yates and Johnson Streets

Wedding on May 15

Mr. and Mrs. J. T. Bevan, 522 Lampson Street, announce the engagement of their only daughter, Lynne Maureen, to Mr. James Nicoll Campbell, son of Mrs. Campbell of St. Thomas, Ontario, and the late Dr. J. A. Campbell. The marriage will take place quietly on Saturday, May 15. (Lusitite photo.)

Rites at Metropolitan Church

Mr. and Mrs. R. E. Behnsen, 1263 Denman Street, announce the engagement of their younger daughter, Gayle Katherine, to Mr. Glen Lagerl, son of Mr. and Mrs. H. B. Lagerl, 841 Bay Street. The wedding will take place Saturday, May 15, at 7 p.m. in the vestry of Metropolitan United Church. (Gibson's Studio photos.)

Shopping with Sally

Lacquer Finish On New Copper

Venetian copper has a romantic name and a wonderful practical glow that requires no work to maintain. The copper has been finished with a colorless lacquer that is permanent and won't discolor. All you have to do to keep it bright is wash occasionally, and no polishing is needed.

The line I saw at a jewelry store the other day would be good to remember with the season of weddings and gift purchases just ahead. Three-branch candelabra, to add an interesting note to mantel or table, are $7, cigarette boxes $6, ash trays $2.50.

There are two sizes in hurricane lamps, the smaller at $5 and the larger with etched glass shade and heavier base at $10. A Venetian copper casserole dish, complete with warming stand and candle holder, sells for $15. The dish is fairly deep, covered and has a heatproof handle.

Pins from Home and Abroad

Every time I mention a product with a British Columbia theme, the inquiries increase. Some costume jewelry I saw for the first time the other day reproduces the flowers and birds of the province. There are earrings and brooches both at $1, and besides the dogwood, there are on the shelf of the Arctic poppy, wild rose, mallard duck and ring-neck pheasant.

The new jewelry is made from wood with a great deal of intricate cutting and then colored. A first shipment sold so quickly another had to be rush-ordered from Eastern Canada.

Pins made in India make suitable ornaments for sweaters, suit lapels or dresses. They are hand made with the bits of glittering metal in gudron silver finish sewn to a colored fabric in the shape of leaves, crowns or shields. A number of stores have them and they cost from $1 to $1.50.

Style Show At PTA Tea

Daffodils and trailing ivy made a background for a spring tea and fashion show held recently by the Esquimalt PTA. Tables were centred with mauve and yellow vases holding spring bouquets.

Mrs. F. MacMillan, president, greeted the guests and introduced Mr. F. Nelson, manager of Sweet 16 Ladies Wear, who commentated for the fashion show. Acting as models were Mrs. J. T. Jones, Mrs. R. Owens, Mrs. J. Scott, Mrs. D. McKnight, Mrs. O. Alexander, and Mrs. I. MacMillan.

Designed for

YOU

exclusive styles and fabrics in

- COATS
- SUITS
- SHORTIES
- DRESSES

including new linens and cottons

Mary Constance

784 FORT ST.

Will Be Here For Graduation

SOCIAL AND PERSONAL

Mrs. H. G. Norman, wife of the Canadian ambassador to Venezuela, will be in Victoria next week to attend the graduation of her son, Francis, at the Canadian Services College, Royal Roads.

* * *

On Holiday Here

Miss Ruth Pangman is here from London, Ontario, to spend three weeks holiday with her parents, Mr. and Mrs. C. W. Pangman, 520 Transit Road.

* * *

Announce Engagement

Mr. and Mrs. Dudley Page of Montreal announce the engagement of their elder daughter, Patricia Dudley, to Flt. Lt. Armod L. Quickfall, RCAF, Air Defence Command, St. Hubert, Que., younger son of Mr. and Mrs. Roy B. Quickfall of Victoria, B.C.

* * *

Return from the East

Col. and Mrs. H. G. Green have returned after spending several months in Eastern Canada. They visited their son-in-law and daughter, Lieut. and Mrs. M. A. Martin in Halifax, and were there for the christening of their young grandson, Peter Martin. While Col. and Mrs. Green were away, their Esquimalt Road home was occupied by another son-in-law and daughter, Lt.-Cmdr. and Mrs. A. F. Rowland, who have now moved to 2117 Portland Road.

* * *

Party After Rehearsal

Mr. and Mrs. George R. Ford Lennon (recent) entertained in honor of Miss Lorraine Miles and her fiancé, Mr. Harry Mutern, following the wedding rehearsal last evening. Pagers gifts were presented to the bride-to-be and in honor of the groom-elect, who was also celebrating his birthday, a large decorated cake centred the buffet table. Guests were members of the wedding party and close friends.

* * *

Here for Wedding

Rev. and Mrs. R. M. Boas, Miss Louise Boas and Miss Yvonne Boas, Whaletown, Cortez Island, B.C., have arrived in Victoria to attend the wedding, Saturday, of Miss Doris Lancaster to Mr. D. J. Maclean. Other out-of-town guests arriving Friday are Mr. and Mrs. J. A. Maclean, Mrs. F. Hammond, Whaletown, Mr. and Mrs. H. D. Macdonald, Mr. and Mrs. C. Naples, Miss Joan Ackerman, Vancouver, Mr. and Mrs. F. Baker, Hopkins Landing.

* * *

Gone Back to Sorrento

Mr. and Mrs. Frank A. MacCallum, who have been spending the winter at Four Oaks, Cherry Point, have now returned to their summer cottage at Sorrento on Shuswap Lake.

* * *

Four-Month Holiday

Mr. and Mrs. Georges de Verteuil are here from Port of Spain, Trinidad, British West Indies, spending a four-month holiday with their son and daughter-in-law, Mr. and Mrs. J. J. de Verteuil, 212 Robertson Street; and their son-in-law and daughter, Mr. and Mrs. Stanley Banner, 3880 Synod Road.

* * *

Return to Vancouver

Mr. and Mrs. B. Neilson and their children, Darlene and David, have returned to their home in Vancouver after spending a few days here with Mrs. Neilson's brother and sister-in-law, Mr. and Mrs. John Gardiner, 17 Jedburgh Street.

* * *

Miscellaneous Shower

A miscellaneous shower to honor Miss Doris Lancaster whose marriage takes place this week, was given by Mrs. H. Stuart MacDougall and Miss Betty Jeanneret at the latter's home, 1001 Cloverdale Avenue, recently. The bride-elect received a corsage of pale pink carnations and heather on arrival, while her mother, Mrs. H. G. Lancaster had a white carnation corsage. A large white box tied with satin ribbons and topped with a dainty bride doll, held the many gifts. The guests were Mrs. Gordon Ulch, Mrs. M. Jamieson, Mrs. A. C. Fletcher, Mrs. E. Browne, Mrs. S. Jeanneret, Mrs. E. Watson, Mrs. Gordon Creed, Mrs. A. S. Hunt and Misses Louise and Yvonne Boas, Elizabeth Vickers, Monica Ashby, Phyllis French, Nancie Watson, Claire Stevenson and Anne Adamson.

* * *

Home from Seattle

Mrs. Bernard Mitchell and her daughters, Mrs. R. Gordon Nixon and Mrs. Joseph Westad, have returned home to Sooke following a week in Seattle.

* * *

Nanaimo Visitors

Mr. and Mrs. G. R. Kendrew, Sooke, had as recent guests Mr. and Mrs. Alan Macdonald and family, Nanaimo.

Party Given At Orphanage

Members of the Junior Auxiliary to the B.C. Protestant Orphanage held their annual Easter party for the children at the Home on Easter Monday. Miss Peggy Lowe was convener.

The tables were gaily decorated with candy-filled Easter baskets, hats and balloons. An Easter Egg hunt and games organized by the Victoria Land Rangers were enjoyed by the children.

Guests at the supper included Mrs. Harold Husband, honorary president of the auxiliary, Mr. and Mrs. Ed. Wolhams, chairman of the board of directors for the orphanage, and Mrs. Walter Linney, president of the ladies committee.

Be-more PTA committee will host the annual bazaar Friday, April 30, Belmont High School band will play, and a play, "Here's Word the Wake," will be presented at 7:30 p.m.

OLD ENGLISH

ROSE PATTERN

ROYAL ALBERT BONE CHINA

DINNERWARE

OPEN STOCK

Cup and Saucer	$1.50	Coffee Pot	$5.25
Cream and Sugar	$2.25	Bread Dishes	$1.25
Cream and Pepper	$2.10	Cake Plate	$2.35
8" Plate	$1.25	Cream Soup and Stand	$3.00
9" Plate	$1.50	Gravy Boat and Stand	$6.50
10" Plate	$3.10	Platter 10"	$5.75
Teapot	$5.85	Platter 12" Pie or	$8.75
5-Piece Place Setting with 6 Plates			$21.[illegible]
5-Piece Place Setting			$7.20
54-Piece Dinner Set			$81.50

EASY TERMS

NO CARRYING CHARGES

1317 DOUGLAS ST.

ROSE'S LTD.

JEWELERS

To Marry in Toronto

Miss Tannis Eileen Carlson, daughter of Mr. and Mrs. G. L. Carlson, will leave on Saturday for Toronto where her marriage to Mr. David Philip Wightman, son of Mr. and Mrs. J. Wightman, 59 Astley Avenue, Toronto, will take place on June 5. (Associated Screen News photo.)

Heirloom Sword Cuts Bridal Cake

DUNCAN — A time-honored wedding rite was set with a sword that belonged to the bride's great-grandfather at the wedding of Catherine, daughter of Major and Mrs. Robert Lowe, Verdun Road, Duncan, and Mr. Roy Davies, elder son of Mr. and Mr. E. J. Davies, Surrey, formerly of Victoria.

The ceremony was held in St. Peter's Anglican Church. Vows were exchanged with Rev. [illegible] officiating. The bride, who was given in marriage by her father, wore a gown fashioned with lace bodice and bateau and tiny tulle net skirt over taffeta. She carried an all-white bouquet and wore pearls, gift of the groom. Her short veil was held in place with orange blossoms.

For bridesmaids, she chose white taffeta with pink lace, her twin sister, Anne, and Miss Priscilla Robinson of Duncan. Their floor-length frocks were of lace flowered organdy over taffeta. Their bouquets were [illegible]. The groom's brother, Mr. Roy Davies, was best man. He had just arrived from the Orient for the wedding.

Ushers were Mr. Roger Ha[illegible] and Mr. Peter Mc[illegible]. Wedding music was played by Mr. [illegible] Davies.

A reception was held at Maple Bay Inn, where the guests were received by the young couple. The bride's mother wore a beige dress, and Mrs. Davies wore a navy taffeta coat dress. Toast to the bride was given by Dr. George More.

For going away, the bride wore a blue-grey suit with pink accessories.

CLOSING-OUT SALE

ALL STOCK MUST BE SOLD BY APRIL 28th

AT COST!

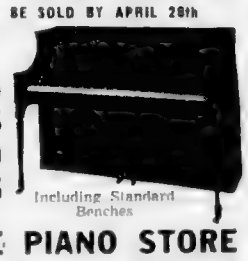

Lesage (Spinet)	$465
Newcombe	$275
Wills	$250
Gerhard Heintzman	$275

Easy Terms Arranged

Including Standard Benches

S. G. CAVE PIANO STORE

745 VIEW STREET PHONE G 2512

SOLE AGENTS: BELL and WILLIS PIANOS

Beautiful Blue magic

by Vitality shoes

Navy blue . . . your Spring favorite . . . to put you right in step with fashion. Wide variety of styles and sizes at

16.95

Beaumont
Issue Calf
Red Calf
Black Patent
16.95

Invitation
Blue Calf
Red Calf
Black Patent
16.95

Lansdowne
Blue Calf
Black Calf
16.95

Munday's

1203 DOUGLAS STREET

Vancouver Home For Newlyweds

[illegible]

Tribute Paid To Member On 95th Birthday

[illegible]

IT'S SCURRAHS FOR

Famous Name Cottons

Jerry Gilden SPECTATOR

Herculean Fashions

KAY WINDSOR

Jonathan Logan

Henry Rosenfeld

- FOR HOME
- FOR SHOPPING
- FOR AFTERNOON
- FOR BEACH
- FOR AFTER 5

Black Rose Cotton [illegible]	14.95
Jonathan Logan Cotton [illegible]	16.95
Henry Rosenfeld Cotton [illegible]	16.95
Appropriate for Garden [illegible]	16.95
English Watercress [illegible]	29.95
The Look You Love by Kay Windsor [illegible]	10.95
For Fun in the Sun and After the Sun Goes Down by Cole of California [illegible]	16.95
New Square Dance Petticoat [illegible]	5.95

NEW SPRING AND SUMMER CRINOLINES

OPEN A ROTATING BUDGET ACCOUNT

Scurrahs

728 YATES ST. "Where Smart Women Prefer to Shop"

Eat and Grow Younger

Dried Skim Milk Better than Natural Form

This is the 26th in a series of daily articles from the best-selling book, "Eat and Grow Younger," which provides invaluable information on nutrition, and one of the simplest and most effective of diets. By following the tenets set out here, you can literally eat and grow younger.

BY LELORD KORDEL

Milk means first and oldest [illegible] taken on a new form that puts it in the front ranks of concentrated protective foods. I refer to dry skim milk—the new process powdered milk—an inexpensive, readily digested high-protein food that is handy to use and short on calories.

The old roller-processed milk, dried and ground between hot rollers, had a slightly brown cast and settled out when made into beverages. Its taste, its smell, too, was somewhat remote from that of fresh milk. As a result, the term "powdered milk" may cause some persons to turn up their noses.

But the new spray processed skim milk is an entirely different and wholly satisfactory product. Liquid milk is dried by being sprayed into compressed air, and the milk solids come out with the fine smooth texture of face powder. The color is beautifully white with a faint greenish cast caused by the high concentration of riboflavin. The flavor of the new dry skim milk is mild and delicate. If everyone in this country were to use this economical food in their daily diet, it could overcome the widespread deficiencies of protein, calcium and riboflavin which afflict thousands upon thousands of persons causing them to fall ready victims to aging diseases.

Did you know that the addition of even so little as a tablespoonful of powdered skim milk to your daily servings of food would be a worthwhile contribution to your Eat and Grow Younger program?

Did you know that less than one-half cup of powdered skim milk contains all the nutrients found in a quart of fresh skim milk?

Did you know that powdered skim milk contributes far more to your health than either whole fresh milk or cream because it is so highly concentrated?

Did you know that powdered skim milk is tolerated by persons who find whole fresh milk hard to digest?

Did you know that the highly concentrated amounts of protein, calcium and riboflavin in dry skim milk can help prolong your "prime of life" and aid you in retaining a sexual youthfulness?

Did you know that there are no nutritional values in yogurt over ordinary buttermilk or sour milk? If you like yogurt for its distinctive taste then by all means use it. But ordinary buttermilk or soured fresh milk will give you the same nutritional benefits particularly lactic acid. Also, dry skim milk made into a liquid with lemon juice added to sour it, makes a good sour milk.

Milk, we have been told repeatedly for decades, is a "perfect food" and a "complete food." Like much other propagandizing, these statements are but half truths. Sweet milk is not a "perfect food" for anyone who cannot digest it properly. Nor is sweet milk a perfect food when taken at mealtime by persons whose digestive juices are not acid enough to properly digest the protein foods eaten. Because sweet milk has an alkaline reaction in the stomach it tends to counteract the natural acidity of the hydrochloric acid in our digestive juices. Many persons who had thought they suffered from "chronic dyspepsia" have discovered that their symptoms vanished completely after they ceased drinking sweet milk with their meals. If you like fresh sweet milk then by all means enjoy it, but between meals.

Buttermilk as a mealtime beverage is quite a different matter, because its high lactic acid content actually promotes the digestion of proteins and iron-containing foods.

Another mistaken belief popularly held about fresh milk is that the "richer the milk, the better." Nothing could be farther from the truth. The protein, minerals and vitamin B-complex (riboflavin and thiamin mainly) are all contained in the skim milk, not in the cream.

The cream in the rich milk satisfies their appetites too quickly, taking away the desire for larger quantities of other foods containing richer sources of protein, minerals and vitamins.

In many persons the undigested fat in too rich milk combines with calcium, thereby preventing this vital mineral from reaching the bloodstream. When this happens, a serious calcium deficiency is likely to result—despite the most earnest of efforts to "drink plenty of milk for calcium."

And, to make matters worse, the combination of fat-and-calcium forms a sort of hard soap in the intestines, causing a hard-to-overcome type of constipation.

Regardless of whether or not your weight is normal, dry skim milk is the best sweet milk for you.

New Ship Runs Start May 1, Port Angeles Sailings Set

Canadian Pacific steamships will resume the Victoria-Port Angeles service May 1, the CPR reported yesterday in announcing new schedules between the two ports and from Nanaimo to Vancouver and the Seattle-Victoria-Vancouver sailings.

Three round trips daily will be made between Victoria and Port Angeles. Sailings from Victoria are at 8:20 a.m., 1 p.m., 5:20 p.m. and from Port Angeles at 10:40 a.m., 3:10 p.m. and 7:20 p.m. A one-way trip requires one hour and 40 minutes.

STANDARD TIME

All times given in the new schedules are Pacific Standard, the CPR said.

On other schedules new trips and times are effective April 25, to coincide with Daylight Saving Time.

The Princess Margaerite will begin a daily service between Victoria and Seattle commencing Sunday and continuing until May 1, replacing service previously provided by night steamers.

The Princess Elaine will operate the morning sailing between Vancouver-Victoria and return effective Sunday and continuing until May 31.

EVENING TRIP

The Elaine will also double on an evening trip between the Mainland and Nanaimo.

Some changes in CPR train operations were also reported. [illegible] will leave [illegible] and Vancouver and Penticton operating daily except Saturday and Sunday effective April 24.

The eastbound train will leave Vancouver at 8 p.m. and the westbound will arrive at 6:40 a.m. The Montreal train will leave Vancouver at 7:40 p.m. PST and the Empress departure time is 8:10 p.m.

SIX SAILINGS

Six sailings [illegible] made from both Nanaimo and Vancouver steamers leaving Nanaimo at 6:30 a.m., 8 a.m., 11 a.m., 2 p.m., 5:30 p.m. and 8 p.m. and from Vancouver at 5:15 a.m., 7:45 a.m., 11 a.m., 2:15 p.m., 5 p.m. and 8 p.m.

On the freighter service steamers will leave Seattle at 8 a.m. daily reaching Victoria at 11:30 a.m. Sailings will leave Victoria for Vancouver at 2:30 p.m. and from [illegible] daily. Ships will leave Vancouver at 9:15 a.m. and 10 p.m. daily for Victoria. Sailings from Victoria to Seattle will be at 3 p.m.

A freighter sailing from Victoria will arrive at Vancouver 30 minutes before the departure of the Mariposa. [illegible] more than an hour before the Victoria train's departure.

The Greatest Step Forward

in Homo Music . . .

Table Model 3HE55. 8-inch "Olson design" speaker. $215

in Mahogany finish. (Slightly higher in Limed Oak.)

RCA VICTOR High Fidelity "Victrola" Phonographs

Console Model 3H56. 12-inch "Olson design" speaker $425

in Mahogany or Walnut finish. Slightly higher in Limed Oak. Compact Speaker 5FK1 $135

• Never have you heard recorded music with such natural brilliance — such superb realism.

High fidelity lets you hear the extremely high and low frequencies that give music its "colour" . . . its "presence". Full-bodied "Golden Throat" tone enhances your appreciation even more.

Stop in today — listen to this new RCA Victor achievement in sound — truly the greatest step forward in home music.

Kent's

742 FORT E 7164

FEATURING VICTORIA'S LARGEST SELECTION OF RECORDS

Schooner Sinks, Crew Rows Ashore

ST. JOHN'S, Nfld. (CP) — The Newfoundland schooner Madonna Mary sprang a leak and sank on Wednesday while sailing from Trepassey, on the eastern tip of the Avalon Peninsula, to St. John's. Skipper Jerry Tobin and his three crew members rowed a mile to shore in the schooner's dory.

HUMBER'S
3 MAD MAHOUTS . . .
Warehouse to Your House
WHITE ELEPHANT SALE

"SHELL-OUT" BOY SPECIALS
Even the Elephant Forgot This
4-PIECE SECTIONAL

We should give this away—but we're mad enough to ask $99.00 $9.90 Down

A LIMED LEFT-OVER
DOUBLE DRESSER AND RADIO HEAD AND FOOT-BOARD BED

. . . If your bedroom is the cupboard size this is it—It's a warmed over leftover at $119.00 $11.90 Down

HUMBER'S
One Block Down View from Eaton's China Dept.—Towards the Water

Rock Mount
SPECIAL OLD CANADIAN RYE WHISKY
$3.55

This advertisement is not published or displayed by the Liquor Control Board or by the Government of British Columbia

Wise women throughout the world buy
TOOTAL FABRICS
they're at better stores everywhere!

FREE Delivery!
BOTTLED BEER
Phone G 4179
25c per dozen paid for empties. Please have them ready when the driver calls.

This advertisement is not published or displayed by the Liquor Control Board or by the Government of British Columbia.

PILES that Itch and Burn

If you now suffer from the itching and burning pain of piles you may be pleased. Just get a package of Hem-Roid and follow the directions. At any drug counter. Hem-Roid relieves pain and discomfort in most cases or your money back. If not satisfied after using Hem-Roid as directed, return the empty package and we will pay for the trial. Relief is so good, so quick, so easy, so real, we ask for it money back. Refund agreement by all drug stores.

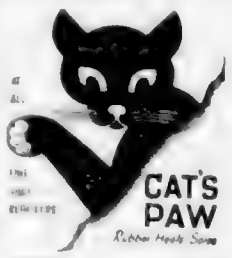

Perk up small appetites with
AYLMER CATSUP

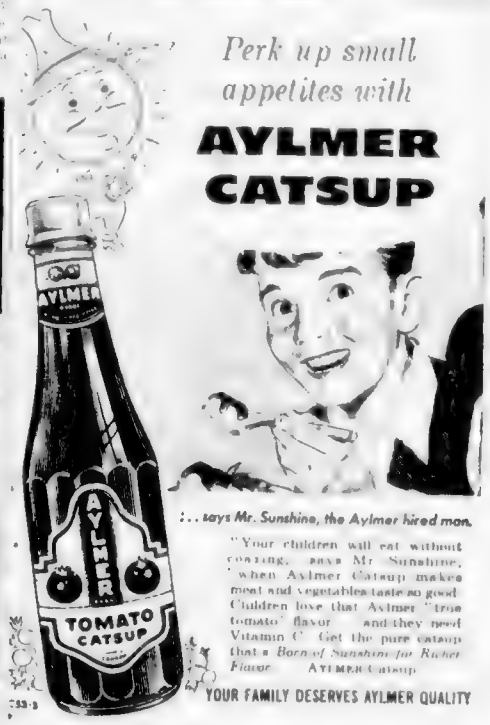

. . . says Mr. Sunshine, the Aylmer hired man.

"Your children will eat without coaxing," says Mr. Sunshine, "when Aylmer Catsup makes meat and vegetables taste so good. Children love that Aylmer "true tomato" flavor . . . and they need Vitamin C. Get the pure catsup that's *Born of Sunshine for Richer Flavor*." AYLMER Catsup

YOUR FAMILY DESERVES AYLMER QUALITY

the best protection and color for *Stucco!*

Nothing dries and brightens basements like

because BONDEX® penetrates, anchors and becomes part of the wall itself!

Made from an amazing new formula, Bondex now gives even greater protection against dampness! Bondex *penetrates* porous masonry then hardens. The pores are sealed *beneath the surface* to form a durable moisture barrier. And the color too, goes *into* the wall for lasting beauty. More homeowners have used Bondex to color and protect masonry; *inside or out*, than all other cement paints combined!

COMES IN WHITE AND 8 SUN-FAST SCRUBBABLE COLORS

and costs much less than ordinary paint!

for really serious wet wall problems, use new BONDEX HEAVY-DUTY—a thick aggregate coater

BONDEX Products are available from leading Hardware, Paint, and Departmental Stores.

© The Reardon Company Ltd 1954

THE REARDON COMPANY LTD., MONTREAL
Manufacturers of RESURFO, DRAMEX, R.W.K., "HANDY DAN" LIQUID MASKING TAPE

VANCOUVER ISLAND DISTRIBUTORS:
MOWAT-GRANT LIMITED
840 FORT ST. G 1914

COURTESY IS CATCHING . . .

Frigidaire Air Conditioning helps to keep "the right atmosphere" in your business . . . Your employees work better . . . your customers feel better . . . *business is better*. Every business can put Frigidaire Air Conditioning to profitable use. And, now is a good time to check your other commercial refrigeration equipment. Ask us now for a FREE Refrigeration Security Analysis.

Air Conditioning FRIGIDAIRE Commercial Refrigeration

Sold and Installed by:— MAJOR APPLIANCES & REFRIGERATION (B.C.) LTD. 1201 WHARF STREET, VICTORIA. B 2313 HEAD OFFICE VANCOUVER

BONDEX ISLAND BUILDING SUPPLY CO. 370 Gorge Road B 5178

BONDEX SIDNEY LUMBER LIMITED 2885 Government St. B 5197

It Pays to Buy Nationally-Advertised Products

BLONDIE

BEN BOLT

JULIET JONES

MARY WORTH

LIL ABNER

POGO

RIP KIRBY

ARCHIE

REX MORGAN

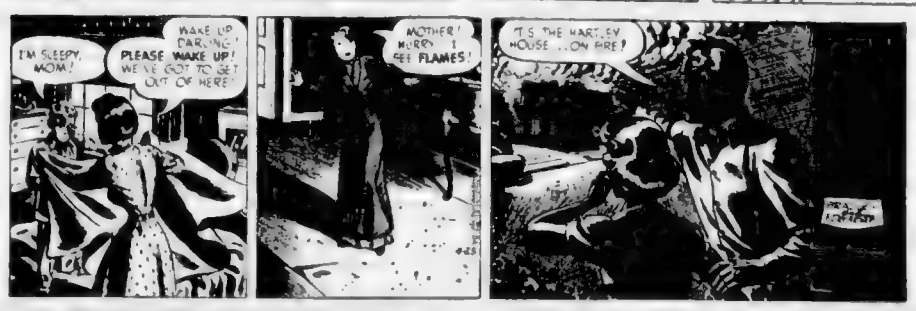

MUTT & JEFF

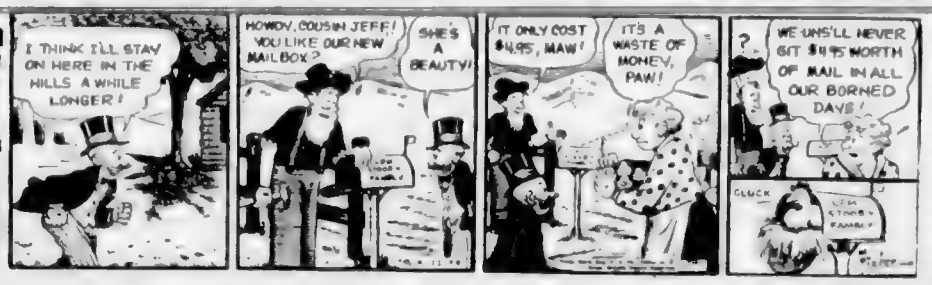

BERRYS

JUDGE PARKER

SHANE

LOUIE

Daily Astrology

BY RITA DEL MAR

FOR FRIDAY APRIL 23 1954

Today's quotation: "Spot on the grandstand is one potentate's center close of the next to Carnegie." Dean Inge.

Plan determinate. Promote plans and decisions. Plan some sociability, recreation. Entertain or permit others to entertain you. Forward matters involving amusement or adornment.

Look for your birthsign and birthdate below.

March 21 to April 19 (Aries)

Promote matters involving the home, beauty and decorative work, secret plans and negotiations. Finish something you're working on.

April 20 to May 20 (Taurus)

The day is excellent for social plans, decorative and beauty work, travel and relative contacts.

May 21 to June 20 (Gemini)

Arrange your financial affairs, collect debts, buy something for decorative purposes. Keep an eye on valuables.

June 21 to July 22 (Cancer)

Participate matters and dealings involving the other sex. Take up recreations for personal and social affairs.

July 23 to Aug. 22 (Leo)

Discuss problems and finances. Plan business matters, travel and research work.

Aug. 23 to Sept. 22 (Virgo)

Deal with friends and associate helpers, wishes, recuperative and contractual matters.

Sept. 23 to Oct. 22 (Libra)

Achieve smooth results with partners. Use higher diplomacy, accept respect, etc.

Oct. 23 to Nov. 21 (Scorpio)

This day is fine for travel, distant dealings, legal advice, complete arrangements of a social and business nature.

Nov. 22 to Dec. 21 (Sagittarius)

Arrange loans, collect debts, discuss domestic affairs, take treatments and have things repaired.

Dec. 22 to Jan. 19 (Capricorn)

Discuss important matters with your mate or partner today. A union contract, joint arrangement looks good.

Jan. 20 to Feb. 18 (Aquarius)

Have things serviced, look for things to do, collect funds and art objects, take treatments.

Feb. 19 to March 20 (Pisces)

You can put over something advantageous. Contact friends, associates. Temper fun with good sense.

Planning ahead. Good for entertainment, socialibility, etc.

April 21, 22, 30

Reprinted by Central Media Press Features, Inc.

Winning Contract

By Howard Schenken and Richard L. Frey

Smooth operation of takeout and penalty doubles is the sign of a good partnership. Mastery of the nature of a double can be extremely costly. However, this is one aspect of the game of which most experts [illegible]

[illegible]

(a) Primarily for penalties although partner has the option of taking out if he has a very long suit. In this situation North would bid four no-trump if he wished partner to take out under any circumstances. Therefore South should treat the double as for penalties unless he has an excellent reason to bid.

(b) Penalty double. If South were strong enough to insist upon a game bid by his partner he should have made a cue bid in the first place. Since South was not strong enough to come in freely North presumably has decided to play to defeat his opponents.

(c) Optional double. South may take out with a long suit but should allow the double to play for penalties with any balanced hand, however weak.

(d) Takeout double. North's strength cannot be in hearts else his initial double was wrong. He is repeating his take-

[illegible]

The Daily Cross-Word Puzzle . . .

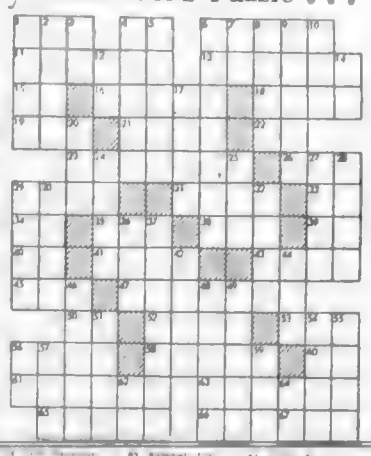

HORIZONTAL

[illegible]

VERTICAL

[illegible]

Answer to Previous Puzzle

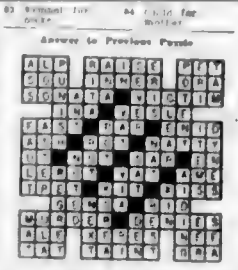

Boy Scouts Carve Welcome Sign

An "Alberni Welcomes You" sign, to be erected on the main highway at the city limits, is being carved by Boy Scouts of the Second Arrowsmith (B.P.) Troop.

The welcome sign is being carved on a hewn slab of native wood, eight feet long by 20 inches deep. It will be presented to Alberni at a special ceremony when completed.

Colonist Want Ads for Results
Phone E 4111 8 a.m. to 8 p.m.

COLONIST CLASSIFIED WANT ADS

Phone Empire 4111 for Colonist Classified

Complete Radio Programs for Friday

Information on radio programs is supplied by the individual stations. The Colonist prints programs, corrections and changes as submitted and does not assume responsibility for inaccurate listings.

CJVI—690 kc.
6:00 News
6:15 Breakfast with Walt
6:30 News Breakfast
6:45 Breakfast with Walt
8:00 News Fifty & Day
8:15 Hren Trent
8:30 Off the Record
8:45 Book of Memories
10:00 News Reader-Oke
10:15 Sis for One
10:30 Life for Marsh
10:45 Life Can Be Fabulous
11:00 News Quiz
11:15 Tippy's Matinee
11:30 Tippy's Matinee
11:45 Tippy's Matinee
12:00 News Weather
12:15 Tippy's Matinee
12:30 News Sports
12:45 Tippy's Matinee
1:00 On Stage
1:15 On Stage
1:30 On Stage
1:45 On Stage
2:00 News Six-for-One
2:15 Six-for-One
2:30 Three Suns
2:45 Young Widder Brown
3:00 News Music
3:15 Casino
3:30 Casino
3:45 Casino
4:00 Casino
4:15 Casino
4:30 Range Roundup
4:45 Range Roundup
5:00 Hour of Stars
5:15 Hour of Stars
5:30 Wings of Our Times
5:45 News Sports
6:00 Ford Theatre
6:15 Ford Theatre
6:30 Ford Theatre
6:45 Ford Theatre
7:00 Flight
7:15 Flight
7:30 Flight
7:45 Flight
8:00 News Weather
8:15 Denny Vaughn
8:30 Voice of the Army
8:45 To be Announced
9:00 Music to My Hobby
9:15 Music to My Hobby
9:30 Music to My Hobby
9:45 Music to My Hobby
10:00 News Weather
10:15 Song Shop
10:30 Wayne King
10:45 Wayne King
11:00 News Sports
11:15 Music Till Midnight
11:30 Music Till Midnight
11:45 Music Till Midnight

CKDA—1240 kc.
News Sports
Dave Hill
Dave Hill
News
Song Parade
Housewives Holiday
News Theatre
Lucky Lady
Lucky Lady
Lucky Lady
News Fiesta
Fiesta
All-Star Revue
All Star Revue
News Hit Parade
Hit Parade
Hit Parade
Art Gallery Recital
Afternoon Concert
Afternoon Concert
Afternoon Concert
Afternoon Concert
Afternoon Concert
Trans-Canada Mat
Trans-Canada Mat
News Town Crier
Talks and Period
Ed Kares
Ed Kares Show
News Stop and Swap
Bright Spot
Dance Listening
Dance Listening
Club 1340
Kiddie Capers
Kiddie Capers
News Sport Outdoors
To be announced
Three Suns
Singing Sam
News Chest
Treasure Chest
Treasure Chest
Treasure Chest
News Sanctum
Spinner Sanctum
Spinner Sanctum
Spinner Sanctum
News
Spinner Sanctum
Spinner Sanctum
Spinner Sanctum

CBU—690 kc.
News Weather
Breakfast Club
Breakfast Club
Laura Limited
News
Morning Concert
Morning Concert
Morning Concert
Morning Visit
The Happy Gang
The Happy Gang
Music Kitchen
Kate Aitken
Kindergarten of Air
A Man and His Music
A Man and His Music
A Man and His Music
News
Farm Broadcast
Farm Broadcast
Afternoon Concert
Afternoon Concert
Afternoon Concert
Afternoon Concert
Afternoon Concert
Trans-Canada Mat
Trans-Canada Mat
Trans-Canada Mat
Trans-Canada Mat
Trans-Canada Mat
Bright Spot
Bright Spot
Dance Listening
Dance Listening
Dance Listening
Dance with Fred Hill
Northern Adventure
North for Adventure
Howdy Doody
News Weather
Pop Songs
Hit Songs Sports
To be Announced
Songs of My People
Songs of My People
News
Roundup
Music Kitchener
Music Kitchener
Music Kitchener
Music Kitchener
Music Kitchener
Sports
Sports
Tony Fisher
Portraits Memory
News
Man Behind Stories
Parade of Bands
Parade of Chorus
Hot Air
Hot Air
Hot Air
Hot Air

CFAC—1010 kc.
Shop and Swap
David Valle
Make Up Your Mind
Wendy Warren
Aunt Jenny
Helen Trent
News
Road of Life
Ma Perkins
Dr Malone
Guiding Light
Second Mrs Burton
Perry Mason
Mike Drake
Brighter Day
News
Cecil Sally
Bill Housepanty
Bill Housepanty
Hilltop
Arthur
Arthur Godfrey
Arthur Godfrey
Arthur Godfrey
Arthur Godfrey
Arthur Godfrey
Wizard of Odds
Ruth Ashton
Housewives
Protective League
Clifford and Clark
Clifford and Clark
Housewives Inc
Housewives Inc
Edward R Murrow
News Dave Page
Tom Harmon
Frank Gross
Junior Miss
Junior Miss
Judge Lobb
KIRO Presents
Arthur Godfrey
Arthur Godfrey
Arthur Godfrey
Arthur Godfrey
Mr
Mr Keen
Lowell Thomas
Tennessee Ernie
Benson
B Ballance
Sid Torres
Orchestra
World Final
Swap and Shop
Swap and Shop
Swap and Shop
KIRO Pacing
KIRO Pacing
KIRO Pacing
KIRO Pacing

KOMO—1000 kc.
News Weather
Music Room
News
Room
Room
Music Room
Katherine Wise
Second Chance
Make It Rich
Make It Rich
Music on Records
Garden Guide
Phizzy That Pays
Morning Melodies
Life Beautiful
News
Peter Grant
Right to Happiness
Backstage Wife
Stella Dallas
Young Widder Brown
Woman in My House
Just Plain Bill
Front Page Farrell
Lorenzo Jones
It Pays to Be Married
Welcome Traveler
Welcome Traveler
Dr Paul
Road of Life
News
Commuter's Special
Commuters Special
Knee Melvins
Commuters Special
News
Commuters Special
Aunt Peterson
Spotlight Review
Aces Dream
Can You Top This
Can You Top This
Fisher McGee
Heart of the News
Pete Folsom
Front Page Drama
One Man's Family
News
Dinah Shore
Perfectly Frank
Bob Hope Show
Bob Hope Show
Phil Harris
Phil Harris
Richfield Reporter
News Weather
Perry Mason
Forty Million
News
Fiddle Clifford
Fiddle Clifford
Concert Hall

CFVI—1150 kc.
News Sign Off
Breakfast Club
Breakfast Club
Breakfast Club
Breakfast Club
News Breakfast Club
Breakfast Club
Breakfast Club
Breakfast Club
Breakfast Gang
Gabriel Heatter
Phil
Fiddle Fisher
Glenn Hardy
Tello Test
Mr Archrite Strings
Music Memories
Music on Records
Music on Records
Queen for a Day
Queen for a Day
News
Band Music
Baseball
Baseball
Baseball

21A BUSINESS PERSONALS

OVER 40 YEARS OF FINE TAILORING suits, topcoats, $45 up. Finest of English materials. Stearns Tailors, 740 Fort Street. Alterations, repairs, dyeing, etc. B 1937

PERSIAN ARTS AND CRAFTS
Expert repairs and remodelling in all types of jewelry
901 Government Street E 3234

HAVE YOUR FORTUNE TOLD BY "Madame Zola" (born the Royal Palmist) The Most Popular Reader in Time. CAROLINA HOTEL ROOM 11 B 8

RENT A SINGER PORTABLE ELECTRIC machine by the week or month. Free delivery and return. Phone E 6341. Singer Sewing Machine Company

TAILORING LADIES AND GENTS own material made up. Expert remodelling. 3630 Douglas E 3038

BUY GOOD FITTING DRESSES AND hostess gowns Hampshire House 2241 Oak Bay Avenue B 8421

MACHINE TRANSCRIPTION TYPING (computer) and quickly done. Miss Dewar B 4113

INVISIBLE MENDING AND REWEAVING of fractures, for coats, remodeling expertly. $10. 1030 Fort Street E 4571

ATTENTION FOR A COMPLETE OVERhaul of your sewing machine. G 3231 Taylor & Co. 616 Fort

ECZEMA—TRY IRENJORE OINTMENT 638 Cormorant Street or all drug stores

NO-BONE SCIENTIFIC CORSETRY EXpert service G 1070

Wring or damaged jewellery and silverware is skillfully repaired or made over to your pleasure by Birks craftsmen. All work is done on the premises and guaranteed for one year. Diamonds now are set on consignment. Bring them to

BIRKS
Jewellers — Silversmiths
100 TATES STREET PHONE E 4341

UNWANTED HAIR
Vanished with Sass-Felo Lor-Beer Lab. 675 Granville Street, Vancouver 2, B.C. Shotbolt Drug, 900 Johnson Street.

25 DANCING

ACADEMY BALLROOM DANCING
Private and class lessons. Ballroom, ballet, tap, folk, Latin American. Ballet
B 1643 1012 Douglas

EILEEN'S SCHOOL OF DANCING
Learn ballet, tap, baton twirling. Baby class specialty. 750 Broughton. Res. E 6341

27 FUEL

COAL

DIPLOMAT COAL
ALBERTA SOOTLESS CLEAN
Lump $17.50 per ton. Egg $18.00 per ton
RICHARD HALL & SONS
Service and Satisfaction Since 1893
740 FORT STREET PHONE G 1631

WOOD AND SAWDUST

HILLCREST ORYLAND FIR
A bargain sale for Hillcrest dryland fir, split wood in 12-inch lengths. This wood is excellent for kitchen range, no chopping required. Absolutely clean hand-graded to eliminate all sawdust and rubbish.
One cord — $7.00
Two cords — $13.00
Also fir blocks and slabs in 12-inch lengths. One cord $7, two cords $13.
B 1541 CAPITAL FUEL CO. B 1551

WARNING
Formerly of Honeymoon Bay Fuel, we are now operating from Douglas Fuel. Stopping the low quality wood to our customers. Beware of misrepresentation, our price is the same, $11.50 for 2½ cords of fir blocks and slabs. For higher grade fuel and dependable service —
Victoria Douglas Fir Co. G 6598, evenings E 1952

DRYLAND FIR, NEVER IN WATER. Ready to burn, clean. Two big cords $11.75. Split for 12-inch clean cord $6.00, two cords $11.75. Heavy fir bark and blocks cord $6.00, 2½ cords $11. Stamp in mailing delivery. Personal Fuel Co. E 2611 or E 2488 nights.

E 7014 RONALD HOPKINS SPECIAL
No. 1 fir chopped wood 1½ cords $10.50
12" No. 1 fir dryland 1½ cords $10.50
Pioneer ends all 12" 1½ cords $10.50
Bone-dry 12" cedar sidewood 1½ cords $14.50 E 7016

SEMI-DRY NO. 1 FIR
1 CORD — $6.50
1½ CORDS — $9.75
Guaranteed Fir
HILLSIDE FUEL G 2651

BONE-DRY SPECIAL
Hand-loaded. Immediate Delivery
One cord $18
COLWOOD FUEL
Day E 8441 Night E 8440

SURPLUS SALE GARDEN SAWDUST $5. Two units for dryland sawdust, very coarse, from bank 18 Bale units, $7 blower. $14. Dry shavings 2 units, $6. Langford Fuel. E 5510, B 8419

I NEED SAANICH FUEL BELMONT 20W. Heavy 12 millwood 2 cords $11.00, also wood 12 and 2 2 units $17. Local 90

BONE-DRY FIR
1 CORD — $16
1½ CORDS — $12
HILLSIDE FUEL G 2651

ACTIVE FUEL CO.
Special Discounts on Coal
740 Fort St. B 8412

REJECT LUMBER. TWO CARRIER loads $18. Immediate delivery. Phone EB 1431

WOOD AND SAWDUST

HILLCREST DRYLAND FIR
A bargain sale for Hillcrest dryland fir, split wood in 12-inch lengths. This wood is excellent for kitchen range, no chopping required. Absolutely clean hand-graded to eliminate all sawdust and rubbish.
One cord — $7.00
Two cords — $13.00
Also fir blocks and slabs in 12-inch lengths. One cord $7, two cords $13.
B 1541 CAPITAL FUEL CO. B 1551

WARNING
Formerly of Honeymoon Bay Fuel, we are now operating from Douglas Fuel. Stopping the low quality wood to our customers. Beware of misrepresentation, our price is the same, $11.50 for 2½ cords of fir blocks and slabs. For higher grade fuel and dependable service —
Victoria Douglas Fir Co. G 6598, evenings E 1952

DRYLAND FIR, NEVER IN WATER. Ready to burn, clean. Two big cords $11.75. Split for 12-inch clean cord $6.00, two cords $11.75. Heavy fir bark and blocks cord $6.00, 2½ cords $11. Stamp in mailing delivery. Personal Fuel Co. E 2611 or E 2488 nights.

E 7014 RONALD HOPKINS SPECIAL
No. 1 fir chopped wood 1½ cords $10.50
12" No. 1 fir dryland 1½ cords $10.50
Pioneer ends all 12" 1½ cords $10.50
Bone-dry 12" cedar sidewood 1½ cords $14.50 E 7016

SEMI-DRY NO. 1 FIR
1 CORD — $6.50
1½ CORDS — $9.75
Guaranteed Fir
HILLSIDE FUEL G 2651

BONE-DRY SPECIAL
Hand-loaded. Immediate Delivery
One cord $18
COLWOOD FUEL
Day E 8441 Night E 8440

SURPLUS SALE GARDEN SAWDUST $5. Two units for dryland sawdust, very coarse, from bank 18 Bale units, $7. Blower $14. Dry shavings 2 units, $6. Langford Fuel. E 5510, B 8419

I NEED SAANICH FUEL BELMONT 20W. Heavy 12 millwood 2 cords $11.00, also wood 12 and 2 2 units $17. Local 90

BONE-DRY FIR
1 CORD — $16
1½ CORDS — $12
HILLSIDE FUEL G 2651

ACTIVE FUEL CO.
Special Discounts on Coal
740 Fort St. B 8412

REJECT LUMBER. TWO CARRIER loads $18. Immediate delivery. Phone EB 1431

ONE WEEK SPECIAL
Dry cedar 1½ cords for $6. Immediate delivery. B 4677

SEMI-DRY PLANER ENDS. CAMERON Wood & Coal, 723 Cormorant. B 2121

BONE DRY FIR 1 OR 2 $8.00 CORD. G 5723. B 3031 nights.

FOR YOUR FIREPLACE, STOVE OR furnace, 12" fir bush wood. E 7297

HONEYMOON BAY FUEL
1821 DOUGLAS STREET
We have dryland Douglas fir blocks and slabs, all 12-inch, never been in water and ready to use. Also split wood 2 cords $12. 3 cords bone dry $17. Phone day B 1815, night G 5725

Sawdust, all Coarse No. 1 Fir
2 Units by Blower ... $14.00
Units by Bulk ... $8.00
2 Cords 2-ft for Drum Furnace, $6.00
Planer Ends 1 cord — $6.50
Dry Cedar 3½ cords — $5.00

IDEAL SAWDUST FUEL CO. LTD.
Guaranteed Full Measure
302 David St., Victoria
C.O.D. Orders Only
B 4622 B 2732

WOOD AND SAWDUST
SPECIAL 3 DAYS
No. 1 Fir Wood sleep-length, very easy to split. Good for kitchen heater furnace and general use. Ready to burn. Best wood in town.
2 cords — $11.00
Shavings for Garden and Farm.
WE DELIVER TO SIDNEY AND BRENTWOOD
Come and See This Wood at Our Yard and Office
Order Your Winter's Wood Now
O. K. FUEL
780 Topaz G 2435
Serving Victorians for Over 30 Years

SPECIAL THREE-DAY SOOKE FIR WOOD
Dry mixed fir blocks mixed with thick bark slabs in 12-inch lengths. This wood is highly recommended for furnace, fireplace and kitchen range.
1½ Cords — $9.00
2 Cords, only ... $12.00
Note—This wood is guaranteed never in water and to dry enough for immediate use.
SOOKE DRY WOOD CO.
For immediate delivery Phone E 8095 day or night.
Also dry two-foot fir.

2-FT. FIR MILLWOOD
2-Cord Load, $10.00
Inside Block Wood
Extra Heavy
HARKNETT FUEL LTD.
G 3147 727 Pandora Avenue G 6361

COARSE SAWDUST
100% FIR BY BLOWER $14.00
BY BULK 2 UNITS $8.00
WOOD, 100% FIR, 2 CORDS $11.00
IMMEDIATE DELIVERY ON BULK SAWDUST AND WOOD
Fertilizer Sawdust
DHILLON FUEL
B 8400 R 1200 Davie Street B 8388

SEMI-DRY 100% FIR
Better wood cannot be bought, guaranteed to give more heat than any other wood or fuel.
2½ Cords Only $11.00
A trial order will convince you of its superiority
COLWOOD FUEL
Day E 8441 Night G 6646

100% FIR
SOOKE MILLWOOD
Slabs and Blocks
2 Cords ... $12
Empire Fuel Ltd.
1 PANDORA AVE. B 7424 House E 6

MILLWOOD SALE!
Semi-dry Trucked from out of town
2½ Cords ... $8.00
5 Cords ... $15.00
G 3911, Anytime

WOOD AND SAWDUST
Dryland Douglas Fir Wood, thick bark slabs mixed with made blocks. No rubbish. 2½ cords for $11. Remarks of satisfaction. Fir sawdust by load 3 units $7.
ISLAND FUEL SUPPLY CO.
B 1634 G 1971

NO. 1 DOUGLAS FIR WOOD
2½ CORDS — $11.00
SPLIT WOOD 2½ CORDS — $11.00
BASS FUEL. B 3723

BONE DRY
Kitchen stove wood, excellent for quick fire and kindling. For immediate delivery, phone E 8025

28 A BUILDING SUPPLIES

Standard Furniture for INLAID LINOLEUM FLOOR and WALL TILE. SINE and COUNTY MATERIALS and supplies. Top quality materials and expert workmanship. Phone B 5111. STANDARD FURNITURE COMPANY.

REJECT LUMBER. TWO CARRIER loads $18 all immediate delivery. Phone EB 1431

SPECIAL DEAL FOR CONTRACTORS ON LOTS IN GLANFORD GARDENS. SEE PROPERTY FOR SALE SECTION 59

NAVYJACK CEMENT GRAVEL $2.25 yard delivered road gravel $1.75 yd. 4.00
B 6712 FOR GRAVEL-BLASTED ROCK, top soil $3.50 per yard

HERE AT
CROWE, GONNASON CO., LTD.
OVERHEAD DOOR AND HARDWARE—the space saver and easy to handle. Let us give you a price on replacing the old swing type with the above.
Price of 8 x 8.6 x 1¾. 18 panels and overlap hardware — $74.00
(Plus tax and carriage)
BOAT KITS—The ideal boat for seaside use. Purchase one now and have it ready for beach time. The complete kit, cut and ready to put together — $15.85
(Plus tax and carriage)
SPECIAL ON PAINT BRUSHES—We have a few Rexlight 3-inch brushes at a regular price of $4.00. Selling at $2.98
(Plus tax)
We have a number of specials on brushes—call in and see them
2324 Govt. St. E 7141

BUY YOUR BUILDING NEEDS AT BUTLER BROS.
PV RANCHWOOD—⅜ inch, 3-ply, semi-glossy painted in 4x8 or 4x7 foot sheets, only ... 3½c sq. ft.
Five-ply Ranchwood, H.H.A.-approved for exterior use only ... 3½c sq. ft.
PV DRIFTWOOD. New interior plywood completely painted, ⅜ inch thick, in 4 x 8 or handy 48 in. x 8 ft. size ... 3½c sq. ft.
ALSO CIL PAINTS INCLUDING TRUTONE WHITE, THE WHITEST WHITE PAINT EVER MADE. GAL. $8.30
BUTLER BROTHERS
QUADRA at CLOVERDALE
B-8011
KEATING CROSS ROAD
Keating 90

ONE-STOP SHOPPING FOR ALL YOUR FIX-UP NEEDS
PAINTS - PLYWOODS - LUMBER
WALLBOARDS
Free Booklets on "How to Make Things"
Yours Free for the Asking
VICTORIA RETAIL LUMBER YARD LTD.
Open Saturdays Till 5 p.m. for Your Convenience
1901 Government Street Phone B 9136

R. A. Green Lumber Co. Ltd.
2091 Douglas Street G 1614
LET US DO IT FOR YOU
CABINETS — COUNTERS
MILLWORK SERVICE FOR YOUR BUILDING PROJECTS
PLYWOODS—
HARDWOOD FLOORING—
STEEL GARAGE DOORS—
BAPCO PAINTS —
GALVANIZED STEEL WINDOWS—
BOAT LUMBER—
SERVICE — TERMS

GOOD NEWS
ARCADIA—Sliding Glass Doors now available in Victoria—if you are planning a new home or renovating be sure to ask about this door. Ideal for patio entrances, dining-living room doors, balcony entrances or commercial installations.
THE MOST BEAUTIFUL WINDOW on the market—See our metal window trimmed with solid aluminum extrusion, fitted with Bona-operator and prepared for screens. Get our free estimate today.
Douglas Building Supplies
2011 DOUGLAS B 6831

LUMBER
BUILDING SUPPLIES
ARBORITE PLASTIC COUNTER TOPPINGS. METAL TRIM. TAKE HOME PLYWOOD PANELS. V.I. DISTRIBUTORS. ARMSTRONG FLOOR. WALL COVERING.
RENTAL
FLOOR SANDERS AND POLISHERS
SHAWNIGAN LUMBER YARDS LIMITED
2000 Government Street B 7291
¼ Sanded 3-ply 36" x 48" Each ... 6.70
¼ Sanded 3-ply 36" x 81" Each ... 8.00
¼ Unsanded 3-ply 36" x 48" Each ... 5.50
¼ Unsanded 3-ply 36" x 48" Each ... 4.00
¼ Unsanded 3-ply 36" x 81" Each ... 7.00
¼ Unsanded 7-ply 36" x 48" Each ... 7.50
¼ x 4 Rough Cedar Fence Pickets Each ... .11
Robert Walker & Sons Ltd.
BUILDERS' SUPPLIES

STEWART & HUDSON LTD
"YOUR PAINT HEADQUARTERS"
QUALITY PACIFIC SHINGLE STAIN
Ideal for fences, roofs, walls, barns and other outbuildings. This stain comes in rich colors of Red, Green and Brown. Has good coverage and is very easy to apply yourself. per gallon ... $1.00
QUALITY PACIFIC PAINT
Another great sale of favorite Pacific Brand paint. Good for years to hundreds of satisfied customers. Comes in interior surfaces and enamel. Exterior undercoater and gloss, will suit many jobs, fences, barns, walls, trim, both inside and out. White only, but you may tint it to the shade that you desire.
Selling at
99c Per Quart
$3.95 Per Gallon
Stewart & Hudson also handle all materials for the painter including turpentine, Monoseal, Monamel and their wonderful colors Satin Latex, the paint that applied, leaves no brush marks. Brushes, fillers, hardeners, stains and varnishes. Also come in for your free painter's cap, paintbrush, and paint mixers.
FENCE NOW
For privacy, protection and safety. Fencing that is now in our easy terms. Do it yourself. We will, if required, install the fence with expert workmanship and guarantee satisfaction. Phone us for the job.
6½ foot Economy Fence ready cut ... $15.50
6½ foot Economy Fence ready cut ... $18.95
Quality Fence includes baseboard pre-cut ... $17.75
GREENHOUSES
We have had great response with our economical greenhouse. This greenhouse comes complete with glass, pre-cut frames, glass door, hinges, latch and nails. There are plans for easy construction so that you cannot go wrong. Everything supplied for this 8 x 10 greenhouse. Delivered and including tax for ... $79.50
"C" GRADE PLYWOOD DOORS
A good grade, a very good buy and not a reject door.
2 6" x 6' 6" x 1⅜" each ... $7.60
2 8" x 6' 6" x 1⅜" each ... $7.85
Come in and select your own door and see what a good buy you will have.
FREE—Books on "How to Build a Wooden Fence," free sandpaper, painter's caps and mixing sticks.
ROOFING A SPRING JOB
3-Ply Roofing covers 108 sq. ft. $3.12 per roll
3-Ply Roofing covers 108 sq. ft. $3.00 per roll
Mineral Surface—Red, Black and Green 108 sq. ft. ... $3.30 per roll
CREDIT TERMS
A convenient 30-day charge account. Fast confidential credit. No outside financing. Don't pay high interest charges. Get friendly credit from—
Stewart & Hudson Ltd.
498 GORGE ROAD Phone B 2612, B 2171

Moore-Whittington Lumber Co. Ltd.
DO IT YOURSELF
Here's everything you need for those home workshop projects. Call, phone or write for your free copy of "Do It Yourself" Plans.
PHILIPPINE MAHOGANY LUMBER
Short lengths of this beautiful wood ideal for end and coffee tables, bookshelves, or bedroom furniture. 1x4 16c, 1x6 18c, 1x8 20c, 1x10 22c per bd. ft.
P V HARDBOARD END CUTTINGS
13"x48"—¼" ... 40c each
Suitable for drawer bottoms, cabinet partitions, cabinet backs, wall lining, floor underlay, etc.
HARDWOOD CUTTINGS
Priced to clear at 10c per board foot. Short factory ends of birch, oak, maple, mahogany, etc. suitable for furniture, turning, edging, etc.
AND OUR USUAL PLYWOOD CUTTINGS
IN A VARIETY OF SIZES
¼", ⅜", ½", ⅝" and ¾". Priced at tremendous reductions. These stocks are being replenished daily. Why not come down and browse around?
2" ROUGH COMMON LUMBER
For cold frames, apple tanks, sidewalks, stairs, etc. ... $65 M bd. ft.
SAVE ON SIDING!
1x12 Cedar—Planked to ¼" and grooved one side. No. 1 Common and better $100.00 per M ft.
1x6 and 1x8 No. 1 Common and better Rexwood Cedar. When applied this cedar gives the Board and Batten effect now being used extensively for exterior work on summer cottages, garages and almost all surfaces. $125.00 per M ft.
BOAT BUILDERS' SPECIALTIES
Fir Plywood good 2 sides, select sound core, cross banded.
4x8x¼" 3 ply ... $5.70 per sheet
4x10x¼" 3 ply ... $7.82 per sheet
4x12x¼" 3 ply ... $10.82 per sheet
4x14x¼" 3 ply ... $12.61 per sheet
4x16x¼" 3 ply ... $14.43 per sheet
4x8x⅜" 3 ply ... $6.21 per sheet
4x10x⅜" 3 ply ... $10.00 per sheet
4x12x⅜" 3 ply ... $13.18 per sheet
4x14x⅜" 3 ply ... $17.72 per sheet
4x16x⅜" 3 ply ... $20.20 per sheet
4x72x⅜" 3 ply ... $17.33 per sheet
4x144x⅜" 3 ply ... $30.23 per sheet
4x8x¾" 5 ply ... $10.25 per sheet
Mahogany ... 23½c foot
Clear Yellow Cedar Boat Lumber
1x4 1x6 1x8 1x10 1x12
Random lengths $360.00 per M ft.
Moore-Whittington Lumber Co. Ltd.
3614 Bridge Street 3-7106
Turn West at the Roundabout two blocks down Hillside
VALUE FOR YOUR BUILDING DOLLAR!
Sidney Economy Garage
$104.00 will buy all material, delivered tax paid. Frame lumber cut to size and rafters to correct pattern. Size 12x20. 2x4 studs and rafters. DOUGLAS SELF ROOF and 6" drop siding. Also included. One sash door material, hardware and nails. Complete except for foundation and floor. TERMS CAN BE ARRANGED AS LOW AS $17.00 PER MONTH.
Everything to Build Anything
Sidney Lumber Ltd.
2232 GOVERNMENT ST. B 5147 B 5148

28 A BUILDING SUPPLIES

BUILDERS SASH & DOOR
LIMITED
350 GARBALLY ROAD OFF GORGE
MASONITE DOORS—A great saving on Masonite doors. These are a discontinued import line of Masonite doors. The quality of these doors is unconditionally guaranteed. More suitable for paint than any wood door. Ideal for apartments. But at these prices they won't last long. Extra hard surface.
2' 0" x 6' 6" x 1⅜" ... $3.95
2' 4" x 6' 6" x 1⅜" ... 4.30
2' 6" x 6' 6" x 1⅜" ... 4.50
2' 8" x 6' 6" x 1⅜" ... 4.75
2' 10" x 6' 6" x 1⅜" ... 7.00
3' 10" x 6' 6" x 1⅜" ... 8.75
2' 6" x 6' 6" x 1⅜" ... 7.15
3' 0" x 6' 6" x 1⅜" ... 8.75
RUMPUS ROOM
When you build that rumpus room come down and look at some of the beautiful hardwood plywoods.
Rotary Cut Mahogany Plywood ⅛" x 48" x 96" ... $5.92
Ribbon Grain Mahogany Plywood ⅛" x 48" x 96" ... $6.92
Remember—the sooner you order the quicker you will receive your materials. Order soon for the EASTER WEEK-END. Store, shop and office will be closed on Good Friday, April 16, but open for business Saturday, 9:30 to 5 p.m. and Monday as usual.
Builders' Sash & Door Ltd.
350 Garbally Road Phone B 3171
EVANS, COLEMAN & JOHNSON BROS. LTD.
MODERN, LOVELY TILE
Glazed tile for kitchen sink or bathroom finish. Unglazed tile for patio or hearth. You'll find the quality colors and sizes at

28 A BUILDING SUPPLIES

FENCING FOR LESS
50 feet of fencing and nails 66 ... $19.00
Border Fence 50 feet ... $10.34
Plywood Projects and Plans
Saanich Lumber Yards
OPEN ALL DAY SATURDAY
"From Producer to You"
4041 Douglas St. B 5680, Evgs. G 2608

28B CLOTHING, FURS SHOES, ETC.

NECKPIECE OF THREE BEAUTIFUL sables. Personal sale. Phone Keating 1601M

USED FUR COATS, $5 AND UP. Foster's Furriers, 753 Yates St.

28 D FURNITURE

UPHOLSTERED FURNITURE AND carpets cleaned, dyed, repaired, bought and sold. Prompt, expert service, estimates free. Carpets are our business, not a sideline. Carpetorium Co., 1119 Vancouver. B 2861

A PHONE CALL TO G 6691 WILL BRING MAYNARD'S AUCTIONEERS

ATLAS MATTRESS SHOP
Why be uncomfortable? Spring-filled and felt mattresses rebuilt, refelted, recovered. We pick up and deliver. Quadra at Hillside G 6020

YOU'LL BE AMAZED HOW MUCH YOU can save on the cost of a new chesterfield by using our experts to re-upholster and modernize your present one. Hagel's Chesterfield House, 636 Johnson. G 7043

SIX-PIECE TWIN BEDROOM SUITE, two-piece overstuffed chesterfield (golden brown), overstuffed chesterfield chair, mahogany bed, mattress, tables, chairs, dishes, etc. Phone B 5311

YOUR THREE-PIECE CHESTERFIELD cleaned, detufted, deodorized and moth-proofed for only $13. All work guaranteed. Call Ambassador Home Service. B 5532

BETTER CLASS FURNITURE BOUGHT, sold and appraised. Appreciable all offers. Bob Furniture, 715 Johnson. G 6420

USED APPLIANCES AND FURNITURE IN STANDARD'S VIEW STREET WAREHOUSE VIEW UP FROM GOODLAS

FRENCH POLISHING
Repairs, Furniture Refinishing
SPECIALTY FINISHES G 4613

ARROW'S UNPAINTED FURNITURE, 1321 Government and 747 Yates

R. G. HANLEY
ELECTRIC APPLIANCES
921 FORT STREET G 1313

GOOD USED FURNITURE
Pandora Furniture
1044 PANDORA (Near Cook) G 6119

BETTER CLASS FURNITURE BOUGHT and sold. Textors, 706 Johnson. G 4424

WALNUT VENEER DRESSER, THREE drawers, large mirror. B 7928.

28 D FURNITURE

SPRING SPECIALS
SPRING FILLED MATTRESSES
Sierra Rest full size $59.50 Now $49.50
Mission Cot. full size $65 Now $57.50
Mission Cot. two full size single $38 Now $27.50
Combination chest-of-drawers and bed, various styles on sale with spring ... $55 Now $50.50
Box Spring full size $44.50 Now $39.00
Box Spring two full size $54.50 Now $45.50
Slumber King Box Spring, single size $46.50 Now $33.50
Air Foam Pillows ... $8.95 Now $12.75
Single Beds in lined sets ... $49.75 Now $32.50
Kiwa Wood Beds Base ... $31.50 Now $25.00
Complete with Ribbon Spring and Spring Filled Mattress ... $71.50
HOME FURNITURE
824 PORT STREET opposite Blanchard B 5 16
SEE
Our Three Room Group
Only $379.50
For the NEW Home in Town
For the BEST Home in Town
VOGUE FURNITURE CO
900 YATES
1 Blocks — Ladysmith Duncan Nanaimo

HIGHEST PRICES PAID FOR GOOD FURNISHINGS
or will sell for you by auction
Kilshows the Auctioneers
1118 FORT STREET G 6646

Eight-piece Dining Room Suite, light oak, imported ... $189.50
Green Armless Converto ... $59.50
Oak China Cabinet, glass doors ... $29.50
Three-piece Tapestry Chesterfield $39.50
9x12 Axminster Carpet, rose color $69.50
HOLLAND BROS. & CO
824 FORT STREET E 6013

28 E MUSICAL INSTRUMENTS

STEINWAY GRAND—MAHOGANY, excellent condition, a superb instrument, situated Victoria at $1,375. Terms to right party if desired. Write 370 Stewart Avenue, Nanaimo. Phone 571 Nanaimo

CAVE PIANO STORE
See us if you need a used piano
745 View Street G 2512

WANTED—GOOD SMALL PIANO MUST be cheap for cash. B 5317

Rent a Musical Instrument
JOIN THE SCHOOL BAND OR ORCHESTRA
RENTAL APPLIED ON PURCHASE
TRUMPETS — TROMBONES
CLARINETS—SAXOPHONES—FLUTES
VIOLINS ACCORDIONS
Your Child's Musical Education An Inexpensive Way of Starting
FLETCHER BROS.
1130 Douglas Street Phone G 6061

Heintzman Baby Grand Piano and Bench. Mahogany finish. Will sell you at least $500 on your old piano. Full price ... $2350. Trade allowance ... 500. You pay ... $1850. Easy Terms.
FLETCHER BROS.
1130 Douglas St. G 6061

SALE OF RECORDS
Hundreds to choose from. Reg. $1.00 each special 20c or 3 for $1.00. also large selection long-play records, ½ off.
FLETCHER BROS.
1130 Douglas St. G 6061

CAMEO MINIATURE PIANO
Five full octaves, suitable for beginners or small apartment. Reg. $545. Special ... $395
FLETCHER BROS.
1130 Douglas Street G 6061

PIANO ACCORDIONS
Six only, 12 bass, complete in case. Regular $90.50. Special $39.50. Terms, $5 per month.
FLETCHER BROS.
1130 Douglas Street G 6061

28F TELEVISION and RADIO SALES and SERVICE

A FIM'S ANTENNA WILL BE THE BEST FOR YOUR LOCATION
THERE'S A MODEL TRIED AND PROVEN TO BRING FINEST RECEPTION TO YOUR HOME
BUILT IN B.C. BY B.C. ENGINEERS
ASK YOUR DEALER.
"CHANNEL MASTER TV Antennas and Accessories including the popular "Champion and Chaparral Antennas"
Are Rated Copy!
See your dealer now

FOR BETTER TV — PHONE E S E ELECTRONIC SERVICE ENGINEERS
The home of King Size service and "Height of Perfection" antennas
1011 BLANSHARD STREET B 5621
FOR BETTER TV — PHONE E S E

HEINTZMAN UPRIGHT GRAND PIANO, excellent condition. May be used with or without built-in player attachment which requires some repairs. Cost $1,000. Sell for $250 cash. E 3001

MOTOROLA RADIO FOR 1952-54 CHEVROLET, FORD, PLYMOUTH. $69.95
JACK'S AUTO RADIO
775 PANDORA G 8013

24-HOUR RADIO-TELEVISION SERVICE. Guaranteed repairs, antenna supplies, installations, approvals. Central TV. G 1432

ATKINSON & PEARCE
Guaranteed Service and Repairs to all makes of radio and TV
B 8531 630 Fort Street

EXPERT RADIO REPAIRS. MEMBERS N.R.I. Aarnoson's, 580 Johnson. G 4722

NORDHEIMER PIANO, EXCELLENT condition, only one year old. G 7025

MAIS ELECTRIC
Your Radio and TV Centre
DON'T
Just Think About It, Do It
Have your radio TV set, washing machine, frig, iron, toaster, etc., brought in today for skilled repairs
Plenty of Parts
Plenty of Know-How
1051 Cook Street B 6131

1954 Admiral TV Radio-Phono Combination and 20" antenna ... $879.50
Trade-in ... 180.00
Completely Installed
FREE—90-Day 3-Month Labor and Parts Service—FREE
A.B.C. TV
"Western Canada's Largest Dealer"
1011 Blanshard Street B 5621

FREE
Pickup and Delivery
On Radio TV and Appliance Repairs
DELTA ELECTRIC
714 Cormorant G 1414

28 K BICYCLES and MOTORCYCLES

BICYCLES, THREE SPEEDS, TRIGGER shifters, just 10 only, $39.95. Chas. Leland, 3 Months. Victory Cycle Works, 931 Johnson Street.

ROBINSON'S FOR GOOD SECOND-hand bicycles, cash or terms. 1307 Broad Street. Phone E 8

BICYCLES ALL SIZES AND REPAIRS. Aarnoson's, 580 Johnson Street.

28 K BICYCLES and MOTORCYCLES

EVERYTHING IN BICYCLE REPAIRS
BUY A BICYCLE ON THE TRANSFER PLAN
Also Sales and Service
BANDLAND BICYCLE ...
BUY A BICYCLE ON THE NEW PLAN
Do You Ride a Bicycle?
We will accept your bicycle in trade on the new plan and allow you a fair price for it.
Also ... Bicycles at $19.95 up
WEEK END SPECIALS
Brooklands Motorcycle Sales & SERVICE LTD
... PORT STREET B 8158

28L STOVES and FURNISHES

NEW ENTERPRISE RANGE with Cyclone burner, $299. Trade-in $60. You may $22.50 or installed price $360. TIMBER BROS. FURNITURE B 7111.

ENTERPRISE RANGES, OIL FIRE-ing wood and coal. Large stock of Victoria. Peden's Stove Store, 748 Johnson Street.

SOUTHALL'S
Your Gas dealer
745 Pandora G 2961

FURNACE REPAIRING AND INSTALLATIONS. Air conditioning. Free estimates. Hugh Neuman G 2060

OIL RANGES $150 installed. Many to choose from. The Eagle Sales and Agencies, 1010 Fort Street. B 1033

T. HALLAM & SON
Furnaces and Repairs
730 Cormorant Street B 8341

MCLARY FURNACES, AIR CONDITIONING, repair. Model Sheet Metal, 2010 Douglas Street. B 3915

WHITE ENAMEL RANGE WITH MAJOR sawdust burner, $89.50. Carter's Stove Store, 830 Fort St. G 2511

RANGE AND FURNACE REPAIRS. Boilers and Cyclone oil burners installed. ACME ENAMEL RANGETTE. Good condition. No special wiring needed. $30. 496 Victoria Ave.

FLETCHER HEATING
2020 DOUGLAS ST B 8813

ACME GAS AND OIL COMBINATION. Air flow, $125. E 5454 after 5 p.m.

28 M MACHINERY

THIS IS IDEAL COOL WEATHER FOR planting perennials, evergreens, flowering shrubs, etc. All priced to clear. Jennings, 1701 Bay, daily except Sundays.

USED 55 IN. HARDINGE DENVER AIR Drill, $200. Some drill steel, also extra feed, adaptable to horizontal drilling optional. Phone B 3402

I.E.L. POWER CHAIN SAWS. ALF Becker, G 6414, 2961 Tillicum.

TITAN POWER SAWS
RAMSAY MACHINE WORKS LTD. G 5314

ROBERTS MACHINERY
2507 GOVERNMENT ST. G 4612

SELL SMALL LOGGING DONKEY. Belmont 14-X

28N GARDENS and SUPPLIES

USED ROTOTILLER OVERHAULED, $225. Used M.E. Tiller, 16", $295. Used Hangwater Power Tiller ... $135. New Clifford shipment shortly. GARDEN HOUSE, Elk Lake. Colq. 316 T.

RE-STOCK YOUR FISH POOL. GOLDfish from 20c, snails, tadpoles, lilies, floating water hyacinths (purple blooms). 556 Portland. 622 Fort. G 4728.

CERTIFIED BRITISH ROVERSHOM strawberry plants. J. W. Arnaud, driveway opposite Keating Corner. Phone Keating 8216.

STRAWBERRY PLANTS. CLIMAX-T, selected and improved. English type. Sale, Bob agent, Woodward's Florists, 619 Fort Street.

POWER MOWER TORO 18-INCH PINnet make, year old, perfect condition. Cost $147. For sale, $110. Ryland Nurseries. G 5412

GARDEN TILLERS AND TRACTORS, wide selection of new and used machines. Garden House, Elk Lake. Phone Colquitz 2167.

ROCKMONT GARDEN SHOP
EVERYTHING FOR THE GARDEN
4081 QUADRA ALBION 637

TOP SOIL, PEAT SOIL, MANURE, rock gravel, mushroom Compost, manure by the sack. Coquitlam 11X.

SPECIAL 100 YARDS FINE BLACK soil to be moved $1 yard. Four or five yard loads G 3486.

WELL-ROTTED HORSE MANURE $9.50 per yard delivered. Murdoch, Albion 40Q.

BEST BLACK TOPSOIL $9.50. Manure, rock, cinders and gravel. B 5178.

JAGGED WEATHERED COUNTRY rock $5.00 yard. J. B. Carlow, Bel. 40Y.

TREES PRUNED SPRAYED FELLED chain saw. Chas. A. Coyle. B 1678.

LOVELY YOUNG DOGWOODS $1—$1.50. PHONE BELMONT 28W.

ALL KINDS OF HEDGES PRUNED. Hall. B 3040.

SHAVINGS AND MANURE MIXED. Four years old. E 7297.

SPECIAL TOPSOIL, $2.75 YD. B 4290.

28O FARM IMPLEMENTS

FOR SALE—OLIVER NO. 4 AUTOmatic wire baler. New, 1946. Good condition. Reasonable. Wilkening, Sidney. Phone 316 Y.

SUNSHINE SPECIALS
Pony Tractor w/equip. $1,095
One Farmall Cub, w/equipt. ... $795
Peden, Goodman & McKenzie
803 Cormorant St. B 7611

GOOD USED BUYS
Ford Ferguson with front-end loader $800. Cub with front-end loader, two-way plow and mower $1,150. Pony with plow and cultivator, $750.
GARDEN HOUSE
ELK LAKE Phone Colquitz 316 T

6' Tandem Disc
Holmes 4½ H.P. Garden Tractor with implements, used very little ... $375.00
New No. 41 Stiff Tooth Cultivator for Pony ... $65.00
SEE OUR LARGE SELECTION OF NEW AND USED MACHINERY AND TRACTOR BARGAINS
F. & F. Tractor Equipment Ltd.
DEALERS FOR
Massey-Harris — Ferguson
2720 QUADRA STREET B 7843

28P ANTIQUES and CHINA

T. ROBINSON & SONS, ANTIQUE FURniture, silver and china. 1107 Govt. St.

28R TOOLS FOR SALE OR RENT

CASH OR LOANS ON HAND AND power tools, household appliances, musical instruments, etc. Broad Street Trading Co., 1631 Broad Street. B 8813

RENT-A-TOOL
1109 Shelbourne B 2314

28 S MISCELLANEOUS

for SALE
ICE BOXES
Within a few weeks some folks will require ice boxes and possibly have to pay top prices. Why not buy today at out-of-season prices? We have three in fine condition, all metal, white enamel at $7.50, $10.50 and $12.50. A walnut bedroom suite complete with ribbon spring and spring filled mattress for $89.50. Beds complete with springs and mattresses $19.50 to $39.50. Thomas Sales. B 8411. 1317 Douglas. G 8131. Evgs. G 2608.

Daily Colonist, Victoria, B.C. 19

28 X MISCELLANEOUS FOR SALE

BEAUTIFULLY FURNISHED HOME WITH NEW ... BARGAIN SHOP, 16 FORT STREET

... MOWERS

... POTATOES

... ELECTRIC ... Meadow ... Port and ... CHAIN SAW ... 1200 ... 12 h.p. motor or ... B 2215

MODERN WALNUT BEDROOM SUITE, with box spring and new spring-filled mattress. Special $89.50. Visit our top floor. It will pay you. ACME USED FURNITURE, 640 JOHNSON.

MOVING — REFRIGERATOR WITH guarantee, chesterfield and davenos. All used only 10 months. Can be seen at 1152 Yates from 5 p.m. until 9 p.m. or phone B 6813.

RENT A WASHER
$3.00 Per month. Four months' rental may be applied on purchase.
FLETCHER BROS.
G 6061

R

28 X MISCELLANEOUS FOR SALE

COW MANURE [illegible] 75 load. Phone Ale 1528 before 10 a.m.

[illegible] COMPLETE like new. Price 100. Phone [illegible]

CORONA PORTABLE TYPEWRITER 6'9. B 2190

[illegible] $2.75 TO $4. B 4908

FOR RUBBER STAMPS — DIGGON'S

FOR PICTURE FRAMING — DIGGON'S

Mc & Mc's
CLEARANCES!

APPLIANCES

Reg $229 Washers
Floor models, new and fully guaranteed, slight scratches marked
SPECIAL
$163

NEW GAS RANGES. Table top models or complete with oven and broiler. Special from $139.50

REFRIGERATORS. Used famous makes to clear from $25.50

USED 6-100.50 RANGETTES. New 220 V range, ready to clear. Special each $66.50

WOOD COAL RANGES. New with enamel and white enamel finish. Reg. $109.50. Special $75.00

SAWDUST BURNER RANGE. New, lined firebox. With a smaller firebox, ideal for cottage or marked Special $199.95

KITCHEN SINKS. Assorted white enamel. Floor models to clear. Reg. $299.50. Special $175.00

Floor Model Frigidaire Electric Ranges to Clear!
Model RM6. Regular $339.75. Special $199.75
Model RM8. Regular $449.75. With double oven. Special $375.75

McLENNAN, McFEELY & PRIOR LIMITED
1400 GOVERNMENT ST. G 1111

When the Garden Is Crying for Attention
Don't Be Crying for Tools
See Our Complete Array of Garden Equipment
DICKINSON & DUNN
Back of The Bay on Arena Way

WOODWARD'S
Used Appliance Showrooms
See Our Money-Saving Values Which Carry Woodward's Gold Shield Warranty
WATCH FOR OUR MONTH-END SPECIALS.
750 PANDORA : B 8932

FISHING TACKLE
Our Stock Is Good
Our Prices Are Right
Our Friendliness Unlimited
DICKINSON & DUNN
Back of The Bay on Arena Way

USED SPECIALS
Washers working condition from $16.95
2 pieces Chesterfield Suites from $29.50 up
1 Red Chesterfield $29.50
1 Coal and Wood Stove with coil $60.50
1 Coal and Wood and Gas Comb. $80.50

SEARS LTD.
916 YATES STREET B 8171

R. A. GREEN LUMBER CO. LTD.
BUILD — REPAIR — REMODEL
We can supply your materials and will locate a reliable builder to do your work.
Call G 7614 — Easy Terms
TRADE-IN DEPARTMENT
We have a wide selection of Appliances, Furniture and Radios arriving daily at our Trade-In Department, 850 Broughton Street, opposite Church Lane Depot

T. EATON CO.
CANADA LTD.

SCOTT & PEDEN
FOR YOUR VEGETABLE AND FLOWER SEED, DORMANT SPRAYS, SEED POTATOES AND GARDEN TOOLS, CALL G 7181 FOR A FREE DEMONSTRATION OF THE ALL-PURPOSE "MERRY TILLER"

A B C ELECTRIC
Guaranteed repair cleaners, all makes and prices.
800 FORT STREET G 3112

29 WANTED MISCELLANEOUS

LADY'S SHORTIE COAT, GIRL'S COAT 9-10 years, men's oxfords. Must be reasonable. B 5310

OLD BICYCLES AND PARTS [illegible] worth money at 585 Johnson Street

WANTED MIRROR 30 x 60 APPROXIMATELY. B 2701

CARPETORIUM BUYS GOOD USED RUGS. B 2061

BEER BOTTLES, RAGS, METALS. B 0163. Island Junk. Anytime

TO SELL GOOD BOOKS CALL B 1621. THE HAUNTED BOOKSHOP, 945 Fort St.

SPINNING WHEEL, COMPLETE OR just the spindle. Phone Keating 118-H

WANTED TWIN BEDS OR TWIN BED room suite. G 1970

ANYTHING IN TOOLS, TRUNKS, SUITCASES. Highest price paid. G 6414

WANTED—USED DOORS, WINDOWS and plumbing. Will call. G 5586

[illegible] pictures, trunks, tools. Reliable. B 6716

16 MM MOVIE CAMERA, CHEAP FOR cash. B 4380

30 SWAPS

SWAP SECOND MORTGAGE $1,072.31 for clean car, 1940-41 model. Balance cash. Box 2094, Victoria Press

8-06 TELESCOPIC [illegible] worth $150. Sell or trade for quiet [illegible]. Keating 5-P after 6 p.m.

31 A POULTRY, HATCHING EGGS, ETC.

AT [illegible] DAY-OLD chicks, [illegible] youngsters or [illegible] Mac's, the egg happy Mamps. [illegible] 7-3717. Hatching eggs.

DON'T ORDER CHICKS [illegible] until you see what we have to offer. Send for catalogue today. SANDERS POULTRY [illegible]

ALL KINDS OF HENS WANTED. 930 Green Street. B 2307

SOLLY CHICKS
MAKE SURE OF GETTING SOLLY chicks by placing your order now. Orders being booked for 1954 delivery. White Leghorns, New Hampshire, Barred Rock, Cross, Hampshires, Leghorn Crosses. Write for List and helpful catalogue to James A. Pirie, AKEVIEW FARM, R.R. 1, Westbrook, V.I., B.C.

SKOOKUM CHICKS
All popular breeds. Crosses, Hamburs and other chicks. Prices and catalogue on request. 43 years of continuous service to B.C. poultrymen is your assurance of satisfaction.
BOLIVAR HATCHERIES LTD.
BOX 840 NEW WESTMINSTER, B.C.

31 C CATTLE

PASTURAGE FOR RENT. PENCTED Lake, Box 1741, Victoria Press.

FOR SALE: ONE NICE FAMILY COW and two calves. R.R. No. 1, Box 13, Cameron Lagoon Road, Cobble Hill, B.C.

31 G CATS

WANTED KIND HOME WITH ADULTS for extra large gentle neutered male cat. Phone [illegible] range. [illegible]

CATS PROTECTION LEAGUE INFORMATION, advice and literature available. [illegible]

31 H RABBITS

[illegible] PAID FOR MEAT RABBITS. Apply 1-X.

31L CAGE BIRDS and AVIARIES

BABY BUDGIES ALSO BREEDING pair. [illegible] Tuck 381, Pelham.

CHOICE BUDGIE BREEDERS FROM $3. H. Archer, Birch avenue, Keating 1-[illegible].

BABY BUDGIES, ALL COLORS. ALSO cages. Phone [illegible].

31 X MISCELLANEOUS LIVESTOCK

VICTORY SEED OATS CLEANED AND treated. Heavy yielders. Reserve yours now. L. Thomson, Brentwood, Keating [illegible].

HAVE TO MOVE. SALE OF AQUARIUM, terrapins and tropical plants, small tropical fish. B 6906.

GOOD HINDQUARTER BEEF. GOOD for roasting. Inexpensive. B 4905.

SCRAW, $18 PER TON DELIVERED. Albion 1518 R before 10 a.m.

GRAIN FEED LOCKER PORK, HALF OR whole at 44 c.p.b. Redmond 72 R.

34 HOTELS

BEVERLEY HOTEL
In the heart of Victoria and a good class hotel at moderate rates for transients and permanent guests. Housekeeping rooms available. Reservation on our [illegible] houses 734 Yates Street. Phone G 6611.

JAMES BAY HOTEL
American or European plan. American plan $4 [illegible] per week. Trounson and Kimberley, 270 Government Street. G 2151.

ABERDEEN HOTEL
For restfulness and select atmosphere. Cooking which is par excellence. The Aberdeen Hotel offers you this at moderate rates. G 3742.

TWIN CEDARS — OAK BAY NEAR sea, shops, other buses. Rates by day, week, month. 1280 Newport Avenue. Reservations B 5411.

THE GLENSHIEL, 906 DOUGLAS. A residential hotel providing every comfort for elderly people. B 4164.

FAIRFIELD HOTEL ROOMS FOR RENT. Douglas Street. G 0222.

St. James Hotel and Apartments
Offers
Clean, comfortable rooms, abundance of heat and hot water. Maid and elevator service. Phone to each room. G 1187.

RITZ HOTEL, 710 FORT ST.
FURNISHED APARTMENTS AND ROOMS — B 1021
Elevator Service. Permanent or Transients.

GLEN COURT HOTEL
New management. Clean, comfortable warm rooms, $6 to $8 weekly. 757 Burnsland. G 0129.

34 B COTTAGES and CAMPSITES

WEEK, RENT COAL POINT, SAANICH Inlet, beach cottages, furnished, one bedroom, with complete bathroom, [illegible] single room with cooking utensils. Reply Box 1417, Victoria Press. Latter may be rented by tenant to friends or others. Rushmere, Victoria Westside, three miles. From May 1 to September 30 at $150 month. Phone Sidney 16 M.

FOR RENT THREE-ROOM FURNISHED cottage on beach at Qualicum Beach, on bus line, running water, cooker and [illegible]. Sandy beach, safe for children, [illegible] per night and week or month. Phone [illegible] half hour drive from Victoria. From June 1 to September 30. 1408 Albert Street, Lois Motel, Parksville, B.C. Phone Parksville 225.

35 BOARD and ROOM

YOUNG COUPLE TO BOARD TWO young men to share room (twin beds). Private entrance, shower and washroom. Good meals. Full board $15 per week. B 4040.

MIDDLE AGE PEOPLE WELCOME TO a good home. Two [illegible] B 6213.

YOUNG COUPLE TO BOARD TWO business men and share single large room. Terms Box 1, St. James P.O.

EXCELLENT MEALS. NICE HOME. Transients or girls. May 1 vacant. 1 [illegible] G 5024.

CRAIGMYLE, 1037 CRAIGDARROCH. new management.

ROOM, BOARD AND LAUNDRY FOR working man. G 1478.

ROOM AND BOARD FOR WORKING man. TV. 1716 Esquimalt Road.

COMFORTABLE HOME FOR WORKING man (large district). Reasonable. B 6700.

GOOD FOOD, CLEAN HOME, SINGLE or shared. B 6543.

ROOM AND BOARD FOR WORKING man. TV. 758 Esquimalt Road.

EXCELLENT BOARD AND ROOM, FAIRfield, walking distance. G 4097.

36 ROOM and BOARD WANTED

GENTLEMAN REQUIRES QUIET ROOM (no board, private family, good district) near bus. Box 1778, Victoria Press.

37 ROOMS TO RENT FURNISHED

SUPERIOR ATTRACTIVELY FURNISHED bed-sitting room. Separate kitchen. Every convenience provided. Rockland area. For business women only. B 3685.

ATTRACTIVE NEWLY DECORATED room, maid service, reasonable. 707 Blanshard. G 6737.

EXCEPTIONALLY NICE BEDROOM FOR businessman. G 6273.

CLEAN COMFORTABLE ROOM, NEAR Parliament Buildings. G 1176.

SLEEPING ROOM IN QUIET HOME, single or double.

FURNISHED ROOM FOR GENTLEMEN only. Apply Montrose Apartment Hotel.

SLEEPING ROOM YORK HOTEL, 711 Johnson.

38 HOUSEKEEPING ROOMS TO RENT FURNISHED

PORT STREET [illegible] furnished suite (and semi-private bath). Working adults. 886 B. 4312 evenings. B 3649.

HOUSEKEEPING ROOM WITH PRIVATE bath and large dressing room. Scott Apartments. B 1721.

A LARGE BRIGHT BED-SITTING room. Use of washing machine and telephone. Suit business girls. 1603 Stanley Avenue. G 3308.

BIG ROOM KITCHENETTE WITH SINK, [illegible] floor, automatic oil heat, [illegible]. Across from S. J. Willis School. 924 Market. B 5016.

VERY LARGE WELL-FURNISHED room, gas stove, [illegible] per week, reasonable accommodation. 836 Johnson or 1470 Pandora.

LARGE BRIGHT QUIET ROOM, KIT (kitchenette) everything supplied. 1021 Chamberlain Street. G 5051.

FRONT LIGHT HOUSEKEEPING ROOM, heated, cooking on linen, use of phone. B 7368 after 4.30. 1142 North Park.

WELL FURNISHED LIGHT HOUSEKEEPING room, everything supplied, single man only. $6 per week. G 7611.

NICE BRIGHT HOUSEKEEPING ROOMS, close to town. 1077 Richardson Street. B 8411 or B 8081 after 5.

DELMONITA LODGE — TOURIST accommodation, kitchenettes, rates. 99 Wellington.

GOOD HOUSEKEEPING ROOMS, SINGLE, double. B 2373. 1016 Cadboro Bay Road.

ATTRACTIVE SINGLE ROOM — ALL housekeeping facilities. Large garden. [illegible] Oak Bay. Phone B 8950.

FURNISHED BED-SITTING ROOM, [illegible] kitchen, convenient. Apply Apt. 2, 1527 Cameron Street.

COMFORTABLE BED-SITTING ROOM. Divan, carpet, etc. Wash basin. Business person. Gentleman. B 1819.

NICE LARGE [illegible] BED-SITTING room, [illegible] with novelty sink. B 1844 after 5.30 or anytime Saturday.

LIGHT HOUSEKEEPING. BUSINESS or Retired. Quiet home. 747 Cloverdale.

FURNISHED ROOM IN FAIRFIELD. Clean and warm. $22 per month. Phone K 874.

FULLY-FURNISHED LIGHT HOUSEKEEPING, close central. [illegible]

VILLA ELEANOR — COMFORTABLE rooms housekeeping. 601 Trutch. B 2334.

BRIGHT FURNISHED HOUSEKEEPING room. 1165 Yates St.

[illegible] HOUSEKEEPING ROOM, SINK and gas near Hudson Bay. B 9952.

HOUSEKEEPING ROOM. QUIET PERSON. 1187 Johnson. B 5758.

QUIET COMFORTABLE ROOM, CLOSE to bedding dishes supplied. B 8278.

FIRWOOD LODGE—COSY BED-SITTING and sitting housekeeping rooms. B 7451.

TWO-ROOM LIGHT HOUSEKEEPING suite. 1621 Quadra.

LARGE ROOM, SUIT TWO, ELECTRIC stove, fridge. Esquimalt. B 6645.

SINGLE ROOM, UPSTAIRS, ELDERLY lady preferred. 52 Moss St. B 5384.

COMFORTABLE BED-SITTING ROOM. Close in. 1210 Pandora.

QUIET WARM, CLOSE TO BUILDINGS, very reasonable. 100 Medina.

ROOM FOR WORKING MAN. CENTRAL. 1108 Douglas Street.

LARGE BRIGHT [illegible] SUITABLE FOR two. Gas range. All found. B 5871.

HOUSEKEEPING ROOM, YORK HOTEL, 711 Johnson.

40 FLATS and APARTMENTS TO RENT, FURNISHED

CLOSE TO PARK IN ULTRA-MODERN apartment house. Suite consisting of large living room, bedroom and kitchen. Fully furnished with rug and electric stove. Rent $92. Contact I. V. Saunders, Island Investment Co. Ltd., 774 Fort Street. G 7148 or G 9438 eves.

MODERN WELL-FURNISHED [illegible] room suite, [illegible] hot water heat, gas automatic hot water. Nice location. Will accommodate four adults. Must be seen to be appreciated. B 3227 for four weeks.

OAK BAY — A VERY NICE FURNISHED suite consisting of large living room with open fireplace, dining space, cabinet kitchen, two bedrooms. Garage. Available for [illegible]. HAGAR & SWAYNE. G 6531.

TWEEDMUIR MANSIONS
Completely furnished six room suite in exciting two bedroom and den, living room, dining room, [illegible]. Rent $145. Phone K 4568 for appointment.

TWO-ROOM SUITE, HOT WATER heat, one block from sea and park. In Fairfield. Electric range. Everything supplied. Use of washer and fridge. B 0459.

FURNISHED SUITE FOR RENT CLOSE to town and Naden bus. Washing machine and fridge. $40 month. No children, no pets. Apply 818 Springfield.

FURNISHED STUDIO APARTMENT, Craigdarroch. Suit two business girls. May 1. B 1723. Jones & Scott, 332 Yates Building.

TWO-ROOM FURNISHED SUITE. PRIvate entrance. Near bus stop and Jubilee Hospital. 2118 Richmond Avenue, mornings.

MODERN THREE-ROOM [illegible] water bathroom, close to bus in a nice district, adults [illegible].

TWO-ROOM SUITE FURNISHED UPstairs, refrigerated, $40 a month. Apply 1414 Gladstone.

IN OAK BAY, ON BUS LINE. TWO rooms and small k. benefits, semi-private bath. Business person. G 2821.

BRENTWOOD SEAPORT APARTMENT, [illegible] kitchen. Apply 1, G. Thomas, Beach Drive. Keating 12-Y.

TWO-ROOM FURNISHED SUITE, PRIvate entrance. Near bus stop and Jubilee Hospital. 2114 Richmond Avenue.

FOUR-ROOM SUITE WITH PRIVATE bath. Immediate possession. 1470 Glad stone Avenue. G 8285.

NEWLY-DECORATED SELF-CONTAINED three-room suite. Light, water and fuel supplied. Couple. 350-R. 946 Hana St.

BASEMENT SUITE, PRIVATE EN-trance, partly furnished. Built working man. G 0990.

ATTRACTIVE 3-ROOM APARTMENT, clean. $50 monthly. 707 Blanshard. G 6737.

A THREE ROOM AND BATH APARTment. Private entrance, furnished with [illegible] supplied. Phone B 5291.

TWO-ROOM HOUSEKEEPING SUITE. 620 Balmoral near Blanshard.

SELF-CONTAINED SUITES, WINTER rates. Cambridge Motor Court. B-3731.

NICELY FURNISHED TWO-ROOM suite for rent. 1403 Belmont. B 8111.

CATONS BUNGALOW COURT — TWO and three-room self-contained suites.

[illegible] PRIVATE ENTRANCE, near Quadra and Hillside. [illegible]

TWO-ROOM SUITE, TABLE-TOP GAS sink. 117 Superior.

CLEAN TWO-ROOM [illegible] VACANT May 1. B 3030.

[illegible] FURNISHED [illegible] for rent. 337 Michigan. B 6053.

40A FLATS and APARTMENTS TO RENT, UNFURNISHED

ONE ONLY
Sea Views, Beach Drive, Modern Luxury Apartment, Two Bedroom Suite. Available May 15. Through hall plan, separate front and rear entrances, suite with superb views and Willows Beach at your front door. Wall-to-wall carpeting, cabinet kitchen, refrigeration and range, two large bedrooms, deep cupboards, Pembroke bathroom, excellent living room with dining area. Heating is all electric with individual temperature controls in every room. Rent with garage $115 per month. For appointment to view, phone [illegible]
[illegible] SECURITIES LTD.
112 745 Yates Street.

IN MODERN 15-SUITE APARTMENT house, three years old, close to Jubilee Hospital, an attractive three-room suite consisting of living room, bedroom, large kitchen with frig. and stove. Rent $80 per month. Garage available. Contact I. V. Saunders, G 9438 evenings, or Island Investment Co., 774 Fort Street. G 7148.

GROUND FLOOR — THREE-ROOM apartment, within walking distance of downtown. Consists of living room, twin size bedroom, bathroom, fully electric kitchen. Available May 1 at $65 per month. HAGAR & SWAYNE. G 6531.

AVAILABLE, BEDROOM, LIVING room, kitchen, dinette, bath, ground floor, $50. Includes heat, light, hot water. $15 allowed for light stove (winter optional). B 5078 before 10 a.m. after 7 p.m. Adults.

ESQUIMALT — SMART, MODERN 4-ROOM APARTMENT, GROUND FLOOR, OAK FLOORS, ELECTRIC RANGE, FRIDGE, ETC. IMMEDIATE POSSESSION. $75 PER MONTH. HARRY FOSTER LTD., 1015 DOUGLAS STREET. B 3101.

GROUND FLOOR THREE-ROOM SUITE, private entrance. Clean, warm. Walking distance. Large living room, bedroom, bathroom, electric kitchen. Laundry facilities. One child acceptable. $70. Available June 1st. G 7042.

40A FLATS and APARTMENTS TO RENT, UNFURNISHED

[illegible] THREE ROOM [illegible] centre. Hot water heat, heavily decorated. Rent $65. Also three-room suite and combined [illegible] three rooms. Rent $40. Both vacant. B 4207.

BEACHER SUITE AT 880 AND ONE two-bedroom suite at 1000 Fairfield. May 1 in Alexander Apts., 781 Pandora. Private stoves, Frig. and hot water heat. E. Adams and Son, Carmichael Suite 402, between 12 and 1, or agents, Carmichael & Co., 1114 1214 Broad. G 7141.

[illegible] SUITE WITH every convenience, including inclinator, automatic oil heat, electric range and refrigerator, lovely features, two bedrooms. Only location $100 per month. Stewart, Mears & Co. G 0317.

TWO BEDROOM SUITE ALSO BACHELOR apartment. Modern! Apartments Lee and Fox, 45 Superior. May 1. Bloom Rim Agencies, 1125 Blanshard. B 1814.

THREE-ROOM SELF CONTAINED suite, $70 per month. [illegible] View Rites Apts., 303 Island Highway. Phone B-4274.

ULTRA MODERN EXTRA LARGE TWO bedroom suite, private entrance, wall to wall, large thoughout, new electric stove and frig. Broadarroch. $135 per month. Phone P 8111.

THREE-ROOM SUITE — AUTOMATIC heat, electric stove and Frigidaire. Good district. Vacant May 15. Adults. Phone G 6115.

THREE ROOM MODERN SUITE, PRIvate bathroom, entrance. Hot-water heat. 1037 Balmoral. Fairfield. Business couple preferred. B 6612.

LARGE BED-SITTING ROOM, LARGE kitchen with range, three piece bathroom. Private entrances. Close to bus. Couple. B 3.

BRIGHT CLEAN FOUR-ROOM SELF-contained suite. $50. Reduced to $30 if re-range for rest of children during the day. B 2373.

MODERN BACHELOR APARTMENT. Kitchen, bedroom, living room, private bath, [illegible] and Tudor. Steam heat. $55. B 3094.

GROUND FLOOR SUITE IN NEW apartment, electric stove and refrigerator. G Mail, heat, garage, near buildings. Available May 15. Suit business couple. $75. B 8454.

THREE ROOM SUITE NEWLY DECORATED, hot water heat, [illegible] Share bath. Jubilee district. Adults. B 4293.

$45 BACHELOR SUITE, BED-SITTING room, bathroom and kitchenette. Electric range, [illegible] hot water, use of phone. Walking distance. B 9232.

1318 GOVERNMENT STREET. LARGE room, kitchen, sink, stove and [illegible]. $75 per month. Apply Janitor, Suite 201. B 8227.

AVAILABLE [illegible] ROOMS AND bath, electric range and fridge. Adults. $75 per month. Arcadia Apartments. G 3621.

IN NEW SMALL BLOCK, THREE rooms, bath, ground floor. May 1. $70. B [illegible] 1742. Evenings.

SELF-CONTAINED BACHELOR SUITE in Centennial Court. $58. Adults only. Phone G 9117 or B-7653.

LARGE TWO BEDROOM SUITE AVAILable April 30. Convenient to bus and shopping area. $75 per month. B 6015.

SELF-CONTAINED THREE ROOMS, close in. $45. Available May 1. C. G. Owens. E 2353 eves. B 3291.

AVAILABLE MAY 1, THREE ROOM self-contained suite. $65 month. 452 Moss Street.

TWO-ROOM SELF-CONTAINED APARTment, within walking distance. Phone K 3351 days or E 1853 evenings.

THREE-ROOM SUITE, $18.50 PER month. Phone [illegible] all work supplied. 443 Bay St. G 3740 after 12 noon.

TWO BEDROOM SUITE, 1002 PARKING lot, $40 month. Walk to downtown. Apply B 3362. [illegible]

THREE ROOM SELF CONTAINED [illegible] gas range, $45 a month. 436 Simcoe Street.

TO RENT 3-ROOM SELF CONTAINED suite. Hot water included. $45. Apply 215 Burnside Road.

THREE - ROOM SELF CONTAINED lower suite, near park and sea. Adults. 44 Douglas. 2-4590.

TWO-ROOM, KITCHENETTE, PRIVATE bath. Gas stove. $17. Call after 5 at 201 1110 Government Street.

MODERN APARTMENT, AUTOMATIC heat, hot water. All electric kitchen. Pembroke bathroom. $55. B 6133. B 1812.

3-ROOM SUITE HOT WATER HEATing. 1132 Yates.

THREE ROOM SELF-CONTAINED suite. Adults. May 1 or 14. G 6241.

FOUR ROOM SUITE, HEATED WITH o. Phone after 5 o'clock. B 8377.

TWO-ROOM SUITE OPPOSITE CITY Hall. Clover Apartments. B 6009.

COMPACT UNFURNISHED SUITE [illegible] district. B 7224.

THREE - [illegible] SELF - CONTAINED suite, Fairfield near Cook. $80. G 9637.

TWO - BEDROOM SUITE WALKING distance. E 6508.

NOW VACANT, 2-ROOM SUITE heat and hot water supplied. B 5515.

THE FORT HARRISON
Cor. Harrison and Fort Sts.
A modern apartment under constant attention. Occupancy October 1st. Apartments are equipped for modern living. Magnificent view. Garages. Heated laundry facilities. Consult our Rental Department for reservations.
KER & STEPHENSON LIMITED
Member Real Estate Board
G 4127 900 Government Street G 4127

THE COLLINGWOOD
Cor. Fairfield and Vancouver
A new modern apartment under construction. Occupancy October 1st. Apartments are equipped for modern living. Magnificent view. Garages. Heated laundry facilities. Consult our Rental Department for reservations.
KER & STEPHENSON LIMITED
Member Real Estate Board
G 4127 900 Government Street G 4127

RENTAL SERVICE
633-A Johnson St. B 2414
Headquarters for houses, flats, rooms.

40B FLATS and APARTMENTS TO RENT, FURNISHED OR UNFURNISHED

TWO FOUR-ROOMED SUITES, CLEAN and bright, self-contained, separate entrances. P 4984 after 5.30. Suite 1, 1060 North Park.

UPSTAIRS THREE-ROOM APARTMENT available May 1. Phone B 5485. 1019 Richmond.

41 FLATS and APARTMENTS WANTED, FURNISHED

SELF-CONTAINED FURNISHED OR partly furnished apartment, three or four rooms, preferably in block, near central. Reliable and quiet tenants. Box 1777, Victoria Press.

TWO YOUNG BUSINESSMEN REQUIRE one or two-bedroom suite fully furnished. Apply Box 1951, Victoria Press.

41A FLATS and APARTMENTS WANTED, UNFURNISHED

PHONE US FOR TENANTS — FREE service to landlords. Rentals Unlimited. 1218 Broad.

42 HOUSES TO RENT, FURNISHED

OAK BAY — ATTRACTIVE WELL-FURnished five-room bungalow, on close quiet street, near shopping centre and beach, garden maintained. May 1 to [illegible] 30. $100 per month. Adults only. G 4266.

4-6 ROOMS FURNISHED GARAGE, $65 a month. 1567 Pandora. Phone B 6173. Tires like new. $200 or best offer. B 2104.

42 HOUSES TO RENT, FURNISHED

OAK BAY — ATTRACTIVE WELL-FURnished, [illegible] Rent $65. Also three-room suite and combined [illegible] three rooms. Rent $40. Both vacant. B 4207.

BEACHER SUITE AT 880 AND ONE two-bedroom suite at 1000 Fairfield. May 1 in Alexander Apts., 781 Pandora. Private stoves, Frig. and hot water heat. E. Adams and Son, Carmichael Suite 402, between 12 and 1, or agents, Carmichael & Co., 1114 1214 Broad. G 7141.

[illegible] SUITE WITH every convenience, including inclinator, automatic oil heat, electric range and refrigerator, lovely features, two bedrooms. Only location. $100 per month. Stewart, Mears & Co. G 0317.

TWO BEDROOM SUITE ALSO BACHELOR apartment. Modern! Apartments Lee and Fox, 45 Superior. May 1. Bloom Rim Agencies, 1125 Blanshard. B 1814.

THREE-ROOM SUITE CONTAINED [illegible] $70 per month. [illegible] View Rites Apts., 303 Island Highway. Phone B-4274.

ULTRA MODERN EXTRA LARGE TWO bedroom suite, private entrance, wall to wall, large thoughout, new electric stove and frig. Broadarroch. $135 per month. Phone P 8111.

THREE-ROOM SUITE — AUTOMATIC heat, electric stove and Frigidaire. Good district. Vacant May 15. Adults. Phone G 6115.

THREE ROOM MODERN SUITE, PRIvate bathroom, entrance. Hot-water heat. 1037 Balmoral. Fairfield. Business couple preferred. B 6612.

LARGE BED-SITTING ROOM, LARGE kitchen with range, three piece bathroom. Private entrances. Close to bus. Couple. B 3.

BRIGHT CLEAN FOUR-ROOM SELF-contained suite. $50. Reduced to $30 if re-range for rest of children during the day. B 2373.

MODERN BACHELOR APARTMENT. Kitchen, bedroom, living room, private bath, [illegible] and Tudor. Steam heat. $55. B 3094.

GROUND FLOOR SUITE IN NEW apartment, electric stove and refrigerator. G Mail, heat, garage, near buildings. Available May 15. Suit business couple. $75. B 8454.

THREE ROOM SUITE NEWLY DECORATED, hot water heat, [illegible] Share bath. Jubilee district. Adults. B 4293.

$45 BACHELOR SUITE, BED-SITTING room, bathroom and kitchenette. Electric range, [illegible] hot water, use of phone. Walking distance. B 9232.

1318 GOVERNMENT STREET. LARGE room, kitchen, sink, stove and [illegible]. $75 per month. Apply Janitor, Suite 201. B 8227.

AVAILABLE [illegible] ROOMS AND bath, electric range and fridge. Adults. $75 per month. Arcadia Apartments. G 3621.

IN NEW SMALL BLOCK, THREE rooms, bath, ground floor. May 1. $70. B [illegible] 1742. Evenings.

SELF-CONTAINED BACHELOR SUITE in Centennial Court. $58. Adults only. Phone G 9117 or B-7653.

LARGE TWO BEDROOM SUITE AVAILable April 30. Convenient to bus and shopping area. $75 per month. B 6015.

SELF-CONTAINED THREE ROOMS, close in. $45. Available May 1. C. G. Owens. E 2353 eves. B 3291.

AVAILABLE MAY 1, THREE ROOM self-contained suite. $65 month. 452 Moss Street.

TWO-ROOM SELF-CONTAINED APARTment, within walking distance. Phone K 3351 days or E 1853 evenings.

THREE-ROOM SUITE, $18.50 PER month. Phone [illegible] all work supplied. 443 Bay St. G 3740 after 12 noon.

TWO BEDROOM SUITE, 1002 PARKING lot, $40 month. Walk to downtown. Apply B 3362. [illegible]

THREE ROOM SELF CONTAINED [illegible] gas range, $45 a month. 436 Simcoe Street.

TO RENT 3-ROOM SELF CONTAINED suite. Hot water included. $45. Apply 215 Burnside Road.

THREE - ROOM SELF CONTAINED lower suite, near park and sea. Adults. 44 Douglas. 2-4590.

TWO-ROOM, KITCHENETTE, PRIVATE bath. Gas stove. $17. Call after 5 at 201 1110 Government Street.

MODERN APARTMENT, AUTOMATIC heat, hot water. All electric kitchen. Pembroke bathroom. $55. B 6133. B 1812.

3-ROOM SUITE HOT WATER HEATing. 1132 Yates.

THREE ROOM SELF-CONTAINED suite. Adults. May 1 or 14. G 6241.

FOUR ROOM SUITE, HEATED WITH o. Phone after 5 o'clock. B 8377.

TWO-ROOM SUITE OPPOSITE CITY Hall. Clover Apartments. B 6009.

COMPACT UNFURNISHED SUITE [illegible] district. B 7224.

THREE - [illegible] SELF - CONTAINED suite, Fairfield near Cook. $80. G 9637.

TWO - BEDROOM SUITE WALKING distance. E 6508.

NOW VACANT, 2-ROOM SUITE heat and hot water supplied. B 5515.

THE FORT HARRISON
Car Harrison and Fort Sts.
A modern apartment under constant attention. Occupancy October 1st. Apartments are equipped for modern living. Magnificent view. Garages. Heated laundry facilities. Consult our Rental Department for reservations.
KER & STEPHENSON LIMITED
Member Real Estate Board
G 4127 900 Government Street G 4127

THE COLLINGWOOD
Cor. Fairfield and Vancouver
A new modern apartment under construction. Occupancy October 1st. Apartments are equipped for modern living. Magnificent view. Garages. Heated laundry facilities. Consult our Rental Department for reservations.
KER & STEPHENSON LIMITED
Member Real Estate Board
G 4127 900 Government Street G 4127

RENTAL SERVICE
633-A Johnson St. B 2414
Headquarters for houses, flats, rooms.

42A HOUSES TO RENT, UNFURNISHED

VACANT MAY 1. THREE BEDROOM [illegible] Phone [illegible].

EIGHT ROOM HOUSE OR 4-8 TWO [illegible] Centre of Nanaimo. [illegible]

42 B HOUSES TO RENT FURNISHED OR UNFURNISHED

ALERT SERVICE TRANSFER CO. When moving call us for fast [illegible] anywhere in B.C. Safe moving is our motto. B 410. E 1369. 760 Broughton St.

LET JEEVES BROS. MOVING AND Storage handle the job. Local and long distance moves. B 6832.

43 HOUSES WANTED TO RENT, UNFURNISHED

DUTCH FAMILY WITH TWO GIRLS [illegible] Box 2356, Cowichan Bay.

TWO-BEDROOM HOUSE OR FOUR [illegible] Phone [illegible] B 6401.

RELIABLE MIDDLE AGED COUPLE DESIRE [illegible] Box 1767, Victoria Press.

VETERAN, VERY WIFE AND 6 YEAR [illegible] Box [illegible].

URGENTLY NEEDED, TWO BEDROOM [illegible] B 6127.

THREE-BEDROOM HOUSE BY MAY 1. [illegible] preferred. Box 298, Victoria Press.

FAMILY OF FOUR ADULTS REQUIRE [illegible] months, excellent references. G 0429.

SMALL, TWO BEDROOM HOUSE WITH option to buy. Reasonable rent. Box 196, Victoria Press.

SMALL COTTAGE FOR OLD-AGE PENsioners. Box 1749, Victoria Press.

URGENTLY NEEDED—TWO OR THREE-bedroom house in City. [illegible]

44 HALLS, STORES and OFFICES TO RENT

CENTRALLY LOCATED [illegible] Building, 1206 Broad Street. G 6 5 [illegible] & Co. Ltd., 1214 Broad. G 7141.

MODERN OFFICES FOR RENT IN Stewart Building, 730 Yates St., suit [illegible] professional or business person. [illegible] and janitor service. G 5341.

CENTRALLY LOCATED [illegible] AT 650A Yates Street. $65 and $50 per month. [illegible] and Edwards.

THREE ROOM SUITE, CENTRAL [illegible] B 1461.

46 WANTED TO RENT MISCELLANEOUS

COMPACT, LARGE [illegible] radio, [illegible] Box 1767, Victoria Press.

47 CARS FOR SALE

ARTHUR G. BROWNE LTD.
848 Yates Street
1952 Chevrolet, low mileage. $1,895
1952 Chevrolet, Convertible, radio, accessories. $1,895
1951 Meteor Club Coupe, radio, heater. $1,295
1950 Meteor, brand new motor. $1,295
1947 Pontiac and Mercury, Down payment. $100
1940 Ford Sedan, excellent. $295
1939 Ford sedan, motor. $145
1939 Plymouth coupe, motor. $195
See Art Browne or Norm Ware. Evenings: G 1412.

WHEN YOU BUY FOR CASH
You pay for less!
See H. W. MILLER & CO. regarding your cash purchase plan, before buying your next car. Low rates.
H. W. MILLER & CO.
1006 Government Street. G 4641
Latest Pre-Owned Financed New or Late Model Cars.

1948 Dodge Sedan, clean. $695
1951 Chevrolet, fully equipped. $1,495
1937 Pontiac, five door, Coupe. $195
Motor, new tires, brakes.
1938 Austin 10. $95
1935 Grand Ford Motor Coach. $95
CAPITOL AUTO SALES
Douglas Street. G 6731

LOOK
Here is a real buy if you are looking for a good dependable car. Moving to U.B.C. at Christmas, special sedan, good heater, $300 or nearest offer. 1123 Beaumont. B 7851. Can be financed.

RIGHT KEY OF THE WEEK 1941 DE Luxe Chevrolet. Body, engine, upholstery, top shape. Four new tires, custom heater and push button radio. Price $1,425. Good terms. See and drive this car at 887 Moss Street, phone 3-8850 all day Saturday and Sunday.

1947 [illegible] DE LUXE FOUR-DOOR sedan. Heater, seat covers, smart looking car. Will accept half-ton pickup in trade or sell outright. Saunders & Hitchman Service Station, 2594 Cadboro Bay Road. B 4504.

YOUR CHOICE
One owner 1947 Mercury Tudor or 1950 Pontiac Chieftain "8" Club Coupe. Dynamatic heater, air. Exceptional value in either of these clean, well-kept cars. First reasonable offer. [illegible]

[illegible] radio and heater. Low mileage in top shape. Will accept half-ton pickup in trade or sell outright. Saunders & Hitchman Service Station, 2594 Cadboro Bay Road. B 4504.

SPORTY!
1950 Meteor Convertible, metallic and heater, only $1,995. Phone B 6788.

1953 CHEVROLET FOUR DOOR BEL-AIR sedan, whitewall tires, turning indicators and heater. Low mileage, as new. Saunders & Hitchman Service Station, 2594 Cadboro Bay Road. B 4504.

44 CHEVROLET SEDAN DELIVERY with detachable side racks, equipped with radio, heater, sun visor and vacuum wipers. Tires like new. $800 or best offer. B 2104.

47 CARS FOR SALE

1941 DODGE DE LUXE FIVE PASSENGER coupe, [illegible] heater, [illegible] Phone B 3428.

1948 MONARCH SEDAN, BEAUTIFUL [illegible] Phone [illegible].

1950 PONTIAC CHIEFTAIN 8, Streamliner, [illegible] heater, 32,000 miles, [illegible] 1949 Ford. Phone [illegible].

1951 FORD CONVERTIBLE,

VICTORIA'S BEST FOR CHOICE USED CARS

J. M. Wood Motors

LOT No. 1
1033 Yates St G 7196

1947 CHEV DE LUXE SEDAN Heater $997
1946 CHEV DE LUXE SEDAN Heater $897
1947 DODGE DE LUXE SEDAN Heater $1127
1950 DODGE DE LUXE SEDAN Heater $1597
1948 CHEV FLEETLINE SEDAN Heater $1197
1947 PLYMOUTH SPECIAL DE LUXE SEDAN Radio and heater $1097
1947 CHRYSLER CUSTOM SEDAN Heater $1397
1938 DODGE COUPE Heater $399
1949 DODGE DE LUXE SEDAN Heater $1449
1938 DODGE SEDAN Heater $397

Remember . . "A Good Used Car Is a Good Used Car"

LOT No. 2
1900 Douglas St G 5813
(One Block from the Bay)

1948 PONTIAC SIX PASS COUPE Radio and heater $1197
1950 DODGE DE LUXE SIX PASS COUPE Heater $1597
1951 CHEV DE LUXE TUDOR Heater $1747
1946 MONARCH TOWN SEDAN Heater $1097
1948 CHEV FLEETLINE SEDAN Heater $1257
1950 PREFECT SEDAN $697
1950 AUSTIN A 40 SEDAN Heater $897
1939 DODGE SIX PASS COUPE Heater $475
1937 ford SIX PASS COUPE Motor overhauled $647
1938 AUSTIN TUDOR Radio and heater $297
1938 PLYMOUTH SEDAN $197
1946 PARGO 1/2 TON PICK UP $349
1944 DODGE 1/2 TON PANEL $597

LOT No. 3
1061 Yates at Cook G 7196

COMPARE OUR PRICES
COMPARE THE CONDITION

1948 PONTIAC DE LUXE SEDAN Radio and heater $1297
1947 DE SOTO CUSTOM SEDAN Radio and heater $1347
1946 DODGE DE LUXE SEDAN Heater $1097
1951 METEOR CUSTOM TUDOR Heater $1697
1947 CHEV STYLEMASTER COUPE Heater $897
1949 MORRIS CONVERTIBLE Heater $627
1942 INTERNATIONAL 1/2 TON AMBULANCE Heater $1249
1948 WILLYS STATION WAGON Heater $1249
1941 DODGE 1/2 TON PANEL Heater $497
1946 GMC 1/2 TON EXPRESS $797

See These and Many More At Our 3 Locations

J. M. Wood Motors
Your Dodge and De Soto Car and Dodge Truck Dealer
YATES at COOK G 7196

YOUR CHOICE OF FIFTY FINE CARS

ALL MAKES AND MODELS

Look over the values on Plimley's used car lot. Trades accepted and terms arranged to suit your budget

You Can Put Your Confidence in

Thomas Plimley Limited
(Est. 1911)
YATES at VANCOUVER STREET
B 8121

LOUIS NELSON

B 6112 827 Pandora Ave

1950 Chevrolet De Luxe. Fully equipped, everything out TV. Very low mileage. Custom radio, clock, heater, visor, extra lights, chrome rims, etc. Down . $660
1951 Studebaker Regal De Luxe. American made. Overdrive, radio and conditioner. A one-owner car. Down . $700
1952 Hillman Minx. Economy plus. A worthwhile car. Down . $440
1952 Pontiac Sedan Delivery. Excellent condition. Down . $640

B 6833 B 6313

Corondton Motors, Ltd

Hillman Dealer
SHELL SERVICE
2070 Douglas Street Victoria, B.C.

ESQUIMALT SERVICE

MERCURY METEOR ZEPHYR AND CONSUL

1953 Meteor Two-Door, one owner, low mileage . $1 995
1953 Plymouth Sedan, all new tires . $1 795
1950 Meteor Two-Door radio and heater. This car is better than average in every respect $1 395
1944 Ford Coach, a very good buy $495

We want to buy your car or act as your agent

CORNER ESQUIMALT AND ADMIRALTY
B 6631

AUSTINS - AUSTINS

1953 AUSTIN SOMERSET SEDAN Like new, fully guaranteed . $1495
A-40 STATION WAGON. A privately-used wagon in nice shape . $795
1950 AUSTIN SEDAN Another beauty you'll like . $795
1951 AUSTIN SEDAN Looks like a sedan. Guaranteed . $1095

MASTERS MOTOR CO. LTD
Austin Dealer
615 VIEW PHONE E 3641

WILSON MOTORS

BOTTOM KNOCKED OUT OF ROCK-BOTTOM PRICES

'52 CADILLAC SEDAN Hydramatic, power and heater $4399
'51 OLDSMOBILE SEDAN 88 Holiday, radio and heater $2599
'52 CHEVROLET BEL AIR COUPE Powerglide, radio and heater $2333
'52 PONTIAC SEDAN Hydramatic, radio and heater $2111
'53 CHEVROLET 2-DOOR Heater $2211
'52 CHEVROLET COUPE Heater $1444
'53 HILLMAN SEDAN Heater $1311
'51 METEOR 2-DOOR Heater $1311

SPRING! THE SMART SEASON TO BUY AT THE ISLAND'S LARGEST DEALER

'50 CHEVROLET 2-DOOR Heater $1299
'49 OLDSMOBILE SEDAN Radio and heater $1355
'46 MERCURY Coupe $577
'50 PLYMOUTH SEDAN $555
'47 CHEVROLET 2-DOOR $444
'48 STANDARD CONVERTIBLE $333
'39 DODGE SEDAN $299

RED SPOT SPECIAL

'50 OLDSMOBILE SEDAN 88. Hydramatic, has radio and heater. Was $2 495 . $1883

30 LATE-MODEL CHEVROLETS AT LOWEST PRICES!

USED TRUCKS

'53 FORD 1/2 TON PICKUP $1666
'52 PONTIAC SEDAN DELIVERY $1644
'51 CHEVROLET 1/2 TON PICKUP $1299
'51 CHEVROLET SEDAN DELIVERY $1399

WILSON'S DO SELL FOR LESS
THAT'S THE TRUTH

WILSON MOTORS
YATES AT QUADRA
3 1108

GLADWELL'S

"SAFE BUY"

USED CARS

'52 METEOR TUDOR Bashf blue seat covers . $1995
'50 METEOR CUSTOM SEDAN new windtite maroon paint, all leather interior, spot and trim rings . $1550
'53 FORD MAINLINE SEDAN air conditioner, beautiful dark green . $2195
'47 STUDEBAKER SEDAN overdrive and heater. A most economical car for the family . $995
'50 CHEVROLET TUDOR A safe buy. A fine car . $1345
'51 CONSUL SEDAN Just arrived today . $1395
'50 VANGUARD SEDAN radio and heater, new shade of metallic blue . $995
'52 LINCOLN COSMOPOLITAN SEDAN lake wood grain, one owner, 10,000 miles. The ultimate in automobile excellence . $3950

SELECTION OF 50 CARS AND TRUCKS

TWO DAY MONEY BACK
SEVEN-DAY EXCHANGE
SIX MONTHS B.C. WARRANTY

800 Pandora B 2111
Open Nights Till 9

LOUIS NELSON

B 6112 827 Pandora Ave

1951 VANGUARD SEDAN A one owner car, low mileage, like new paint . $1175
1947 CHEVROLET COACH. New Cape Verdi green metallic paint, radio and heater. Excellent in every respect. Treat your family to this beauty at only . $845
1950 FORD COACH Heater, excellent condition . $1295
1938 MARK COUPE Heater. Good running order . $195
Very clean
1938 PONTIAC SEDAN. One owner, heater, new rubber, excellent paint. Immaculate in every respect . $445

We have other cars in all prices, each one worth considering and priced for the discriminating buyer

SPRING SPECIALS

1952 CHEVROLET COACH. Real bargain . $1549
1950 FORD TUDOR. Excellent condition . $1299
1947 CHRYSLER ROYAL SEDAN Radio and heater . $999
1949 AUSTIN A-40 SEDAN Small car economy . $649
1947 DODGE TUDOR Family special . $869
1948 PONTIAC SEDANETTE Custom radio, heater . $1089

Many more to choose from

K-M MOTORS
1107 Yates at Cook
Open Evenings

QUALITY CAR SALES

1030 Yates Phone B 2241

NATIONAL MOTORS

USED CAR LOT
819 Yates G 8177

Best news since Noah
Tied his ark up . . .
Top condition
Lowest markup!

Shop around—then see us. Ten to one we'll beat the best used car or truck deal you can find. We can do it because of our policy of lowest markup with rapid turnover. Priced right, conditioned right, our used cars give top value for your dollar. Yet another reason why in Victoria it's National.

TRUCK LOT
View Street

TRUCK CLEARANCE SALE

1952 Chevrolet Pickup. Good . $1 395
1950 Ford Panel . $725
1948 Chevrolet ½ Ton . $395
1951 Ford ½ Ton Pickup. De Luxe Cab. Heavy duty. Loaded. Immaculate . $1 095

Trade Years in This Month and Get a Good Deal

Tractor Division
2312 Douglas Street

WE CARRY ALL MAKES AND SIZES OF USED TRACTORS

Definitely in Victoria
NOW IT'S
NATIONAL MOTORS
819 Yates G 8177

WE'RE NOT "LION"

We've Got Bargains in Cars That Il Blow the Lid Off
The Used Car Market!!!
'LOOK AND LESSEN'

1950 PLYMOUTH DE LUXE SEDAN A real small miser, mechanically sound . $1095
1949 METEOR CUSTOM SEDAN Very low mileage, clean throughout. Down payment ONLY $160

ALL TYPES Paint, Heater, 34 Passenger, New Tires AND A CAR TOO

1947 MONARCH 6-TOON Very clean ONLY HALF HALF HALF . $795
1942 HILLMAN SEDAN Has good tires, ONLY . $295

Speedway Motors Ltd.
USED CARS
848 JOHNSON STREET

British Automobile Centre Ltd.

MORRIS — MG — RILEY

1950 MORRIS MINOR CONVERTIBLE . $695
1950 MORRIS MINOR 4-DOOR . $695
1951 MORRIS MINOR COACH . $895
1953 MORRIS MINOR 4-DOOR SEDAN . $1195

2-8141 871 Yates Street 2-8141

1951 CHEV COACH

Good condition, 34,000 miles. Heater, covers, heater. Easy payments $1 500. Apply 534 Linden Avenue

47A TRUCKS and TRAILERS FOR SALE

PRICED TO SELL. A '47 INTERNATIONAL half ton pickup in wonderful all-around condition. This truck has been very well cared for. It looks good and it runs good and will give miles of trouble-free hauling. Heater, clutch and plywood box included for only $695. Price 9 Hillcrest Avenue, Portage Meat Market, 300 Island Highway

1951 FORD 1/2 TON PICKUP. Excellent condition, three-day sale . $995. Newport Motors, 837 Yates. B 6141

2½ HOUSE TRAILER, FURNISHED. Apply Williams Service Station, Cordova Bay

2½ TON COLUMBIA TRAILER CHEVROLET, with hoist and winch. Apply Jack Quadra, B 6131

MAPLE LEAF 1½ TON, EIGHT SPEED truck. Good tires. B 6831

47B PARTS, TIRES and ACCESSORIES

VICTORIA WEST WRECKING YARD. Motor transmissions, tires, glass, parts for all makes cars. B 6233 eves G 6327

CLARKE'S AUTO PARTS, 1211 DOUGLAS. Used parts for cars and trucks

12-VOLT ACME FIBREGLAS BATTERIES $23.00 Ex

18 Months Guarantee

New six-volt batteries $11.50 ex

FRANCIS BATTERIES & TIRES LTD
1412 Quadra Street Phone E 7032

47C AUTO REPAIRS and SERVICE

MOONEY'S AUTO BODY SHOP. E 6177. Complete collision repairs, painting, etc.

EXPERT AUTO REPAIRS
30 YEARS EXPERIENCE. OLDMAN. Free estimates. Speedy service and minor repairs. Chet Dowman, 726 Johnson. E 1411

47D AUTO FINANCING and INSURANCE

AUTOMOBILE FINANCING

Purchases of automobiles, household appliances and industrial equipment financed on monthly payment plan. Loans on late model cars. Reasonable rates. Prompt service.

ISLAND FINANCES LIMITED
1312 Broad St. Phone Garden 6831

J. W. BUCKLER, MILLER BLOCK. Room 110, 1006 Government. B 3144 for all your insurance needs

C. REYNOLDS, 1118 QUADRA STREET. B 0731 or E 6447. Car fire insurance

47E AUTO BODY REPAIRS and PAINTING

WRECKING 41 FORD—48 CHEVROLET. Sandys Auto Wrecking, 1022 View. E 7523

EXPERT RADIO REPAIRS. Jack Lacey Auto Body Shop, corner Pembroke and Douglas. B 6831

48 CARS and TRUCKS WANTED

WE PAY CASH FOR LATE MODEL cars, usually Our Gross, 1030 Yates Street. B 2241

GOOD CLEAN CARS WANTED FOR cash. Capitol Auto Sales, 1416 Douglas

CASH, CONSIDER TRADE UP OR DOWN. Newport Motors, B 6141, 844 Fort.

48 BOATS and MARINE FOR SALE and WANTED

BOAT OWNERS BEFORE YOU PAINT and refinish your boat see the 1954 line of Brooklyn Z spar paints and varnishes. Paints to a wide range of pastels, anti-fouling bottom paints, wet-sand sealers. Also full stocks in best red cedarmaster brush, mahogany brushes, cream brushes, wood fillers, all varnishes for hull, cabins and mast tops, for use where boats are not afraid. We stock marine brasses, cream compounds. We know what to use. Angus Marine Hardware & Service, 2230 Douglas Street. G 7431

BOAT LUMBER FOR SALE

Fastening plywood panels, yellow cedar in sizes up to 4x12 for clamp sheer and keel, mahogany for trim and decking. Boat Plans - Glue - Brass Screws, Nails

MOULDERS SASH & DOOR LTD
1948 Douglas Road Phone B 2171-2

ONE 25-HP KERMATH SD, ONE 6-53 Gray marine 3-60-1 Reid, one 3-HP 110 Falcon 12-volt auxiliary generators in stock

ORR MARINE DIST. LTD
B 5813 130 Kingsted Street, Victoria

MERCURY OUTBOARDS, CHRIS-CRAFT Sea Sleds, marine steel and covering kits. Trojan Resins, Fibreglas

SEAREATHS PRODUCTS LTD
621 Fort Street B 1978

19 DOUBLE PLANK CEDAR BOAT with 4-cyl motor, $100. Near offer. 16 cylinder boat. Lake Manufacturing Co., Toronto, with 1½ Evinrude motor, good condition, $125. Near offer. Hungle, 19 Gorge Road W. B 7 2 6

FOR SALE OR TRADE 28-FT CABIN cruiser frame, Grey marine engine. Fast boat. Marine toilet. Fresh water pump and tank. Anchor, lines, fenders. And dinghy. Phone B 7 0 3 or see at Creed's Landing, Brentwood, BC

28 TEPPER RUNABOUT, CLINKER-built, convertible, with 35 hp Evinrude engine. Excellent condition. Asking $2 000. Trade or terms. Owner B 7 0 3

FURNISHED 8 BOAT SUITABLE for cruiser or packer. New fittings. Will swap on well paying business. Value approx. $2 000. Trade or terms. Owner B 7 0 3. 1 mile Saanich Road

FOUR CYLINDER 60 HP REDWING Diesel engine, two-to-one reduction gear, in new condition, value $1 750. Will take good car in trade. G 1989

NATIONAL MOTORS TRACTOR DIV.
Agents for Clinton air-cooled motors
Sales and Service
2312 Douglas Street G 8823

PORTER'S SHIPYARD
Hulls built or repaired, machine work, welding, etc.
619 Bay Street B 6686

NEW 18-FT FOLBOAT TWO-SEATED lake model. The ideal portable boat. Price $195. Phone 3-1688

24 FT. CABIN CRUISER, KELVIC STAR motor, to be seen at Hall's boathouse. Price $500. B 5231

15 HP INBOARD MOTOR, IDEAL for 10 or 12 foot. One year old. Excellent condition. B 2579 after 6 p.m.

JOHNSON OUTBOARD MOTORS, KOHler gas engines. Ramsay Machine Works Ltd. G 5314

14 FT. OUTBOARD CRUISER, SLEEPS two. Marine model. One year old. $300. Phone E 1369

7 FOOT PLYWOOD BOAT, GOOD CONDITION. 471 Manchester Road

PAINTING TIME IS HERE
For Cedar, Paint and Varnishes
and
Marine Plywood
See
EDWARD LIPSETT LTD.
5 6 BASTION G 8142

BOAT PAINT SUPPLIES
Copper Non-foul, Deck Paint, Varnish, Anti-fouling, etc.
SHIP CHANDLERS, M. QUADE & SONS LTD.
Now 1 to 4 inclusive, 1212 Wharf St. E 1141

BOAT LUMBER
Red Cedar, Yellow Cedar, Oak Ribs
DALZIEL BOX LTD
3600 Bridge Street G 1422 or G 3816

51A MORTGAGE LOANS

FUNDS ON HAND AND IMMEDIATELY AVAILABLE FOR MORTGAGE LOANS, LARGE AND SMALL AMOUNTS, LOW interest rates, decisions returned in 48 hours, reasonable charges. Mortgages and agreements purchased.
Consult Our Mortgage Department
P. R. BROWN & SONS LTD.
Serving Victoria for Over 50 Years
1112 Broad Street Phone G 2 2 0 7171

APPLICATIONS FOR LARGE OR SMALL mortgages appreciated. We specialize in refinancing, also purchasing mortgages and agreements. Don Smith, Financial Survey Ltd., 1324 Government Street. G 9305

LIMITED AMOUNT OF MONEY AVAILable for first mortgage loans. Smith of Financial Survey Ltd., G 9305. Residence E 5284

SECOND MORTGAGES DISCOUNTED. Clients waiting. James & Scott, 330 Yarrow Building. E 1721

A. Bernard & Co. Ltd.
MORTGAGE LOANS OF EVERY DESCRIPTION
620 FORT STREET PHONE G 8335

52 WANTED TO BORROW

PUT YOUR SAVINGS TO WORK ON these first mortgage investments. First mortgage $5,000, 7%, $40 per month, 3 year term, value $11,000, five years old. First mortgage $1,800, 7%, $10 per month, 1 year term, value $4,500, good security. First mortgage $4,250, 7%, $50 per month, 3 year term, value $8,500. Acre. First mortgage $500, 7%, $25 per month, 1 year term. First mortgage $4,700, 7%, $60 per month, 1 year term. Phone Don Smith, Financial Survey Ltd., G 9305, Res. E 5284

WANTED CLIENTS WITH LARGE OR small sums of money to invest in first mortgages at 6% and 7½ interest, good monthly payments. Inquiries appreciated. Don Smith, Financial Survey Ltd., 1324 Government Street

WANTED TO BUY MORTGAGE NOT over $1,000. Box 1742 Victoria Press

53 A TIMBER FOR SALE AND WANTED

NOBODY WILL PAY YOU MORE FOR sawlogs or big patches of fir cedar timber than I will. I will buy for cash or on stumpage standing or felled or felled and bucked timber or logs. Box 140, Victoria Press

54 BUSINESS OPPORTUNITIES

REVENUE

We recommend this as one of the best values in real estate as well as an excellent business opportunity we have ever had the pleasure to offer. Located a few miles from Victoria on main highway and ideal as an executive . . . is a sure profit, a new fireproof well-built structure with living quarters. Full price for business and equipment $18,000. For appointment to view please contact Mr. Fletcher or Watson, Clark, P. R. Brown & Sons Ltd., 1112 Broad Street, phone G 2171

GROCERIES AND MEATS

In well populated district on bus line in Victoria. Practically no competition. One of most well established stores. Price of $3,000 on terms includes stock and fixtures. Would also consider taking a residential property as part payment. Living quarters available if desired.
BAINBRIDGE & CO. LIMITED
620 Broughton E 7191

SELL OR TRADE

Grocery, confectionery and meats. Modern fully equipped. Cost $5,025, give terms. Stock at invoice price—cash. Excellent location. Good business, long registered lease, low rent. Ideal for gentlemen or operators. Illness forces sale.
GLEN COURT STORE
Blanshard and Humboldt

FOUR GREENHOUSES, GORDON HEAD district, 10,000 square feet of glass, two heating plants, sterilizer, four-room dwelling, 2½ acres. Wonderful opportunity for two workers. Illness forces sale. Reduced $2,000 to $12,000 for quick action. R. W. Anderson, G 9305, Evgs. Financial Survey Ltd. 1324

BARBER SHOP

First-class barber shop. Centrally located in city. New on market for the first time. Asking price $4,900. Please ask for Mr. Lawson, eves. B 2275. Brown Bros. Agencies Limited, 1135 Blanshard St. B 1185 4

8 SUITES, $23,200

Gross yearly rentals . $4,726
Expenses . $1,167
Net per year . $3,179

Cash will handle. Call W. Mollick, B 7814, B 0737. Residence B 3947. MOLLICK REALTY LTD., 1118 Quadra

FOR RENT—CLOSE TO DOUGLAS AND Fort Streets, store space suitable for any type of commercial business. Floor area 60 by 18, on ground floor location. Reasonable rent, long lease. Contact Box 118, Victoria Press.

THRIVING GENERAL STORE AND attractive home in excellent residential area. Phenomenal steady income. Two can operate. Terms available at $18,500. Enquiries with Jack Smith, Johnston & Co. Ltd., E 6262 evenings B 6365

BUSINESS

First time offered. Established smaller manufacturing concern. If you contemplate making a change, investigate this proposition. Box 2060, Victoria Press

$3,000 CASH BRINGS YOU A GROSS revenue of $214 monthly in three furnished apartments. Close in. Priced to sell, $9,500. Apply Home Realty Ltd., 1039 Douglas St. B 6360 evenings G 3856, Albion 247 X.

$10,000 DOWN IS ALL YOU NEED TO buy a grocery store in new Saanich. No competition. Carrying doing $4,000 per month. Plus modern five-bedroom home with separate. Private deal. Box 101, Victoria Press.

SIX SUITES, HOT WATER HEATED. Near Parliament Buildings. Never a vacancy. $10,000 with handle. Phone Mr. Adair, R 7230 anytime. Town & Country Homes Ltd., 1823 Quadra Street

FOR SALE, THRIVING OUTDOOR retail nursery business. Ideal location with passing facilities. See owner at Nursery, Western Market, 713 Cormorant and Store.

APARTMENT HOUSE CONSISTING OF four two-room suites. Full basement with garage. Close to town and Beacon Hill Park. 1318 Trent Street. Phone E 3121, B 1883 evenings.

EXCELLENT RENTAL INVESTMENT. Large downtown block fully leased in stores, offices and apartments. Further information, phone G 1841.

MOTOR COURT, 13 MODERN SUITES, all rentals. Five years old. $13,750 with terms. Write owner, Box 104, Victoria Press.

17½% PLUS SECURITY INVESTMENT

We have been fortunate in securing the rights of a well known hotel property in one of the larger centres on Vancouver Island. The hotel has a steady year-round income of commercial travellers, government men, etc., in town. The assured return of this hotel is far beyond what one would expect possible with safety. This is no dive but rather a beer parlor or restaurant and liquor. Here is what it's now, so far you (live you appreciate) $6,000 annually. This pays off $5,000 and leaves on mortgage, which approximately $9,500 to principal, plus your 17½ which includes very nice three-room suite, heat, light, laundry, insurance, in fact everything except food and other. $9,000 pays off mortgage in approximately six years. Room rates $4.50 to $5 per day single, $7, $8 per day double. All work handled by 17½ chambermaids. Very little work for owners, in fact this hotel could be run with a manager if owner didn't want to reside there. This is a genuine proposition. Open to full inspection.

$95,000

with terms available

For further details contact J. M. Cheman, R 6833, K. R. L. . . B 3041

Pemberton, Holmes, Ltd.
G 8124

MAKE MONEY
GET INTO A BUSINESS

We recommend these

1 Uptown Coffee Shop. Turnover about $55 daily. Short hours. Low overhead. Ideal for man and wife. Net about 30. Price . $6800
with terms

2 Beauty Salon. One operator. Three booths. Takes about $100 weekly. Rent $75 including living-room suite. Price for lease on hand . $2500
fixtures and lease

3 Grocery with four-room living quarters. Turnover $1,050 monthly. Rent $75. Would consider house in trade. Price for $3,000 stock, fixtures, goodwill . $6500

4 Coffee Bar. Highway. A 1 location. Opportunity for expansion. Fully equipped. A good deal at . $1800

JIM DAMON
SPECIALIZING IN BUSINESS SALES
Western Homes Ltd.
611 Yates St.
B 2157 Evenings B 5642

WESTERN HOMES LTD
611 Yates Street

APARTMENT BLOCKS

Four large suites in the James Bay district, all self-contained. Revenue $200 per month. Tenants pay for their own heat and light. Full price

$18,000

Four modern large suites in Fairfield. Oil-O-Matic hot water heating plant

$28,000

Five suites off Fairfield Road. A modern block. Oil-O-Matic heat

$32,000

SEE J. SMITH

A. BERNARD & CO. LTD.
620 FORT ST G 8335

MONEY-MAKING BUSINESSES

These businesses are recommended by us and are worth investigating

1 Grocery with four room living quarters. Turnover $3,000 month. Stock $1,000. Rent $70. Will take modern house in trade. Price for stock and fixtures is . $6500

2 Sports wear and lingerie. Excellent uptown location. Turnover $50,000 yearly. Clean, up-to-date store, about $18,000. Price plus stock at cost only . $6950

(Good Terms)

3 Uptown coffee shop. Turnover about $55 daily. Short hours. Low overhead. Ideal for man and wife. Seats about 30. Price . $6800
with terms

JIM DAMON
SPECIALIZING IN BUSINESS SALES
Western Homes Ltd.
611 Yates St.
B 2157 Evenings B 5642

LET'S TRADE
Your Bungalow
For a Good Business

Owner will consider taking a bungalow up to approx. $8,000 as this very well located grocery with good living quarters consisting of living room, kitchen, two bedrooms, utility room. Doing a very good monthly turnover now and could be increased.
Price . $10,900
Plus stock at invoice
Please call Frank Martin, G 8318, E 3003

C. N. MONTAGUE CO

BUSINESS BLOCK
SEVEN STORES

Situated in a rising district this property is a very good investment for the discerning buyer. NETT 11½%. Terms arranged. OWNER pays taxes and insurance only
Full price . $40,000
Mr. Elford, B 3131, eves. G 8646

FIVE SUITES
CENTRALLY LOCATED

Five large three-room suites. Oil-O-Matic hot water heat. A property worth seeing. Full price is . $34,000
Mr. Elford, B 3131, eves. G 8646

KING REALTY
101 Yarrow Bldg. B 3171

AUTO COURTS

If you are looking for Courts or Motels I have some real good buys priced from $21,000 to $170,000. Phone now and I'll be glad to show you what we have

GROCERY—EXCLUSIVE

$10,000 turnover, good living quarters, price location, good fixtures and good trade.
Full price only . $8400
Plus stock at invoice
Ray Gill, of Financial Survey Ltd.
G 9305 Residence G 5840

TRADE IT

Many satisfied customers have made some exchanges.
(1) Five-room Auto Court, $125,000, take other properties, Alberta or Vancouver, or small lease hold.
(2) Beautiful 8-suite Avenue Apartments, beautiful new suites, grounds. Price $13,000. Take Vancouver or consider other propositions.
(3) Growers, dairy farms, acreage, city for country. Vancouver or Victoria. Phone or write
Hope Realty Ltd., 1039 Douglas Street. B 6360, O 3856, Albion 247 X.

IF YOU CAN'T SELL, TRADE

We have the clients that can be traded to advantage.
Grocery store for bungalow.
Waterfront revenue home in city.
Family home for small home.
Good home for revenue.
Call Mr. Ames or Mr. Christensen, B 7774 anytime.
TOWN & COUNTRY HOMES LTD.
1823 Quadra Street

CLIENT HAS 10 LEVEL ACRES PARTLY irrigated, unlimited private water supply, fruit trees, lawn and shrubs. Five-room house approached by avenue of trees. Also five small cottages. Everything immaculate. Price $12,500 or will consider revenue property or private residence. Jones & Scott, 330 Yarrow Building. E 3721

FIVE SUITES, BEST RESIDENTIAL district. Both available for owner. Will consider revenue property, small house and cash. Jones & Scott, 330 Yarrow Building. E 3721

$4,000 MORTGAGE AS DOWN PAYMENT on duplex or five acre farm and mortgage on apartment. Box 1779, Victoria Press

56 LISTINGS CANCELLED

1926 ELFORD
533 Hamilton
Built by J. Edmund, B 6883.
KING REALTY B 2171

TO ALL AGENTS: 848 HEAD STREET is cancelled

SOLD . . .

262 REGINA AVENUE by Charles Vining at Harris Power. Thanks, Mr. Harris, for the opportunity. To date with Charles Vining at . . . B 3101

58 A LISTINGS WANTED

OPEN LISTINGS WANTED. WE WILL complete with anybody. Phone in your listings now and if your price is right we will sell quick. Dixie A. Lee Realty, 833 Fort Street, B 6332 evenings E 3640

BRENTWOOD PROPERTIES

For Brentwood homes in ages, income, etc., contact Harold C. Cross, Real Estate and Insurance, Sea Drive Brentwood Bay. Keating 1021.

CLIENTS WAITING. LISTINGS WANT. Roserver Company, 1115 Langley. G 6041

57 HOUSES FOR SALE

F. N. CABELDU
LTD
1313 BROAD ST B 7136

4-BEDROOM "RANCHER"

Beautifully located on a high south on the three-mile circle with lovely view and one acre of land on a quiet road. This modern RANCH HOME has a good double to four good-sized bedrooms, a large living room with fireplace, dining room, kitchen, utility room and a attached garage. Heating is by hot air oil-fired furnace. Taxes $133. Reasonable as an especially good buy.
$12,200
$6800 to $16,900

First room cottage with utility fireplace, modern cabinet kitchen . $6800
Spacious 5-room modern stucco four-room basement garage . $8750
Top value
Established five-room stucco, through hall, basement, garage, oil heat, beautiful setting . $10,500
Ranch type six-room modern, through hall, carport, all conveniences. Very good. Asking . $11,900
Six-room modern, through hall, bungalow, all hardwood floors, full basement, attached garage. Real quality in every detail. Distant views . $16,900
Almost finished new stucco four-room bungalow. Fully modern, oil heat. High location, city . $8500
F. Marconi, E 7174, Eves. G 6625

BUSINESS and REVENUE

Downtown restaurant. Good equipment, location and steady business . $8500
Seven-suite apartment, netting nearly $2,000 per year, walking distance to park and city centre . $12,500
Value
F. Marconi, E 7174, Eves. G 6625

OAK BAY
WINDSOR PARK AREA

Lovely six-room bungalow. Living room 31x13, dining room, bright wired kitchen with dishwasher, insulated, two bedrooms and den. Full lined and decorated basement, used as a large playroom. Oil-O-Matic heat. 50-foot front lot. Fine price, immediate possession.
Call Cindy Wurtele, Eves. B 3498

$2500 CASH
Secluded Location

Owner leaving town, from this comfortable home in Oak Crest area, on high ground, comprising of through hall, picture window living room, open fireplace, two bedrooms, four-piece bath, cabinet kitchen, wired for range, dining alcove. Fine basement with finished room. Hot-air furnace, drive-in garage, lot 98x200 with fruit trees, gardens. Call now. Exclusive listing.
Price . $9450
Ed Olson, E 7174, Eves., Colq. 3717X

OAK BAY
3027 HENDERSON
TO CLOSE AN ESTATE

READY TO MOVE IN NOW. In excellent condition throughout. VIEW TOP SEA AND MOUNTAINS from living room, dining room, kitchen and nook. Two nice bedrooms, oak floors, full high basement with finished bedroom, double drive in garage. A very well kept home in excellent surroundings. The 3% NHA mortgage can be carried on or paid off.
To view call Mr. Cleary anytime, E 7174, Eves. O 2905

WATERFRONT

Off Admirals Road with 100 feet of waterfront. This home is pleasantly located, partly surrounded by lawn and flowers, balance in natural state, very private. It has nearly a living room with stone fireplace, dining space (small), compact kitchen, 3 bedrooms, 3-piece bathroom, part basement, hot water heat, detached garage.
Full price . $9500
R. C. Bennett, Eves. B 6112

CITY

A very attractive matured family home, close in town in a quiet location on landscaped lot of rockeries, lawns, etc. Home of careful owner and always maintained in immaculate condition. Through hall plan with 1-piece bathroom, large bright and very pleasant living room with tiled fireplace, full half-panelled dining room, kitchen with breakfast room and utility off. Two full size bedrooms and beautiful tiled walls and four-piece bathroom, mirrored fixtures. Upstairs 2½ bedrooms, playroom and trunk storage. Nearly full basement, hot water, Oil-O-Matic heating, workshop. A very good family home for displeasing.
Asking . $15,500
W. R. Cryer, E 7174, Eves. B 2177

OAK BAY — $2800 DOWN

Modern 5-room semi bungalow. Drive-in garage, stucco finish with Dutch roof, very well built and good location. Asking price open . $10,500
To offers
W. R. Cryer, E 7174, Eves. B 2177

CITY

5-year-old modern stucco bungalow, owned and lived in by very careful owner. 3 large rooms on the through hall plan, 1-piece bathroom, full basement, hot air heating, toilet, drive-in garage. In first class decorative condition . $9500
W. R. Cryer, E 7174, Eves. B 2177

GORDON HEAD
Down Payment $5000 With Good Terms

A very choice stucco bungalow especially suitable for retirement on one half acre level cleared lot with ocean views in select Gordon Head location. Standing back behind laurel hedge with through hall, large bright living room with fireplace, moderate size dining room, modern cabinet kitchen, wired for range, enclosed porch off. Two full bedrooms and four-piece bathroom, very well built and attractive home all oak floors, full insulated, tastefully decorated throughout, hot air furnace, full basement, hot air conditioned, Oil-O-Matic heating and room partly finished. A good reliable appealing property. Taxes $130.
$14,500
E 7174, W. R. Cryer, E 2177, Eves.

PRETTY SIDING BUNGALOW without basement. Has two nice lots, two bedrooms down and connecting stairway to two extra rooms upstairs. House in excellent condition and fully insulated. Quiet growing district just outside city . $7750

A. S. MILLER
Real Estate and Insurance
1200 BLANSHARD ST. EMPIRE 6922

JAMES BAY
HOME OR REVENUE
DOUBLE PLUMBING

In Rooms, upstairs consists of two suites at $30 monthly, all rooms downstairs, three bedrooms, living room, family room, dining room, large kitchen, pleasant garden with fruit trees, close to Parliament Buildings. 100 down, payment of $7,000 or full price . $7500

FAIRFIELD SPECIAL
$7950

Family home of four bedrooms, plus large living and dining room, full cabinet kitchen, full basement, large lot. $1,000 Down. Full price . $7950
Please ask for Mr. Cy Lind, E 6181 or B 7388

"IT'S LOVELY"

One year old modern six-room bungalow, attractive, FULLY INSULATED, HARDWOOD FLOORS THROUGHOUT, dreamy dining room, two bright bedrooms, you will love the six-piece bathroom, utility room with tubs, matching garage, MANY EXTRAS SUCH AS ELECTRIC HOT WATER, SMART AWNINGS, ETC. Terms at the right . $7800
price of
Mr. Romeril, E 1187, Eves. Colquitz 3247

"JAMES BAY"

Five-room older type bungalow, five bedrooms, living, dining, kitchen, full basement, hot air heating. OWNER SAYS: SUBMIT ALL OFFERS FOR DOWN PAYMENT AND PRICE. Asking . $5800
Mr. Romeril, E 1187, Eves. Colquitz 3247

OAK BAY SOUTH
BARGAIN

Modern six-room bungalow with basement, furnace and garage. This is an excellent home with southern aspect . $7500

HIGH GORGE
$1500 DOWN

Six-room home with three bedrooms, full basement, furnace, spacious rooms. This property has a view . $6750
Please ask for Mr. Hamsay, eves. E 1187, G 0872

$7850 Fairfield $7850

Spotless family bungalow of five one-piece rooms with full high basement, hot air forced furnace and drive in garage. Excellent garden lot. Open to reasonable cash offer.
Call Mr. Thornelne, E 1187, nights Albion 3302

OAK BAY BORDER
$7500 — $3400 CASH

Modern shake exterior on this lovely three bedroom semi bungalow. Family home. Front cabinet kitchen, spacious living room with fireplace. Garage. No steps.
Call Mr. Thornelne, E 1187, nights Albion 3302

MEHAREY & CO. LTD
632 VIEW STREET E 1187

CAPITAL CITY REALTY
630 CORMORANT ST G 1922

COSY BUNGALOW

BEACON HILL PARK. Neat, clean, cozy bungalow. Five nice rooms, full basement. Garage. Well-built and tastefully well kept. Available quickly on terms or cash . $5700
Ken Walters, E 8183 Evenings

OAK BAY
POPULAR DISTRICT

Better than average side type six-room stucco bungalow, 1,500 square feet, soundly constructed. Attractive and fitted with all modern conveniences. Large living room, den, two bedrooms, Pembroke bathroom. Taxes only $106. No better value on the market.
Easy terms. Price . $10,950
Mr. Honer, G 2560 evenings.

FAIRFIELD—DUPLEX

Five rooms down, four rooms up. Double plumbing. Full basement. Garage. Nice grounds. Close in. Favorable terms. Piped heating. Excellent revenue. Full price . $9750
Mr. DeMan, G 2602 evenings.

NEW AND LOVELY

COOK QUADRA DISTRICT. Two-year-old five room stucco bungalow with extra room in full high basement. Oil heating. Will take car as down payment. Inspection recommended. Will consider trade or cash.
Full price . $12,600

OPLANDS—IMME

57 HOUSES FOR SALE

TOWN AND COUNTRY HOMES LTD.

PHONE B 7276 1923 QUADRA STREET
(Opposite Victoria Curling Club)

EXCLUSIVE
COME AND GET IT
$1500—DOWN—$1500
640 Cornwall

FAIRFIELD—OPEN FOR INSPECTION FRIDAY, APRIL 23, 6 TO 8 P.M. SATURDAY, APRIL 24, 2 TO 5 P.M. IF NOT SOLD PREVIOUSLY. CONTACT MR. AMOS OR MR. CHRISTENSEN B 7276 ANYTIME

WATCH THE SHIPS GO BY HOLLYWOOD SEAFRONT

SORRY WE HAVE TO LEAVE THIS WONDERFUL HOME WITH ITS SPACIOUS LIVING ROOM AND DINING ROOM LOOKING OVER THE SEA. CABINET KITCHEN AND THREE LOVELY BEDROOMS AND FOUR-PIECE BATH. THERMOSTATIC OIL-O-MATIC HEATING. BASEMENT. GARAGE. A GREENHOUSE SUPPLIES US WITH ALL THE FLOWERS WE NEED. A PRIVATE PATH LEADS TO THE BEACH THROUGH THE LOVELY GARDEN. QUICK POSSESSION. TERMS ALREADY ARRANGED. PRICED TO SELL AT ONLY $13,650
TO VIEW CALL MR. LUDLOW B 7276.

$1500—DOWN—$1500
FIVE-ROOM BUNGALOW
Quadra District

FEW STEPS SUIT YOUNG OR OLDER COUPLE. SEPARATE GARAGE. FRUIT TREES. FULL PRICE $6300
FOR APPOINTMENT TO VIEW CALL MR. CHRISTENSEN B 7276 ANYTIME

FOUR BEDROOMS

SIX ROOMS ON ONE FLOOR. FULL BASEMENT WITH FURNACE. TELEVISION LIVING ROOM. NEWLY DECORATED. GORGE LOW DOWN PAYMENT CONSIDERED. FULL PRICE $7950
PHONE KEN STURGEON B 7276 ANYTIME, 7-1580 EVENINGS.

FOR THIS WEEK ONLY

A BEAUTIFUL HOME OF FIVE ROOMS. FULLY MODERN. FULL BASEMENT. RUG AT DOOR. OWNER TRANSFERRED AND LEAVING THIS WEEK. PRICE $12,600
CAN BE HANDLED WITH LOW DOWN PAYMENT. FULL INFORMATION BY PHONING MR. AMOS B 7276 ANYTIME

WALKING DISTANCE
$1300 DOWN $1300

OLDER-TYPE FOUR-ROOM BUNGALOW IN GOOD CONDITION. LIVING ROOM, KITCHEN, DINING ROOM AND TWO BEDROOMS. DUROID ROOF. FULL PRICE $4950
CONTACT HAROLD WARE: EVES. B 1461

HAULTAIN
$1900—DOWN—$1900

SIX ROOMS—FIREPLACE. FULL BASEMENT. FURNACE WITH BLOWER. THREE BEDROOMS. NEWLY DECORATED. TAXES $72. CLOSE TO BUS, SCHOOLS AND STORES. FULL PRICE, BALANCE $40 PER MONTH $6300
PHONE KEN STURGEON, 7-1580 EVENINGS, B 7276 ANYTIME

FOR MOM AND DAD
NO STEPS

CLOSE TO BUS, STORES AND NOT FAR TO CITY CENTRE—THIS COSY years old with THE AB FOW ODWIL FOUR-ROOM STUCCO BUNGALOW ONLY NINE YEARS OLD WILL APPEAL TO YOU. AVERAGE LOT WITH SMALL GARDEN. TERMS $2,000 DOWN, $50 PER MONTH. PRICE ONLY $6200
CALL MR. LUDLOW B 7276

LOW DOWN PAYMENT

FOUR-ROOM STUCCO BUNGALOW WITH ATTACHED GARAGE, THROUGH HALL, TWO BEDROOMS, NO STEPS, GOOD FIREPLACE. CLOSE TO STORES AND BUS. $1,650 WILL HANDLE BALANCE $45 PER MONTH. FULL PRICE (RESIDENTIAL DISTRICT) $7250
PHONE KEN STURGEON, B 7276 ANYTIME OR 7-1580 EVENINGS

PARKING NO PROBLEM.

BROWN BROS. AGENCIES LTD.

1126 BLANSHARD ST. Phones B 1183 & B 7108
(Member Real Estate Board of Victoria)

HIGH QUADRA FINEST LOCATION IN THIS AREA

Four-and-half-room de luxe ranch-type bungalow. Breezeway to garage. Located on half acre. Beautifully landscaped grounds. Automatic heat. Oak floors throughout. Widow must sell this immaculate home. Price includes Bendix washer, new G-E refrigerator and new G-E range. $4,500. N.H.A. mortgage at 4¼%. Full price $12,600
Mr. Gaunt or Mr. Clarke, eves. B 3272

OAK BAY
$2500 DOWN

Five room stucco bungalow, large living room with fireplace and guest-size dining room, oak floors, modern electric kitchen. Very high basement, perfect for extra room. Oil-O-Matic hot-air heat. Taxes $111. Drive-in garage. Full price $11,500
Mr. Gaunt or Mr. Clarke, eves. B 3272

MINUTES TO TOWN
Exclusive

Four-and-half-room bungalow, nicely landscaped. Kitchen oil stove with heater in living room included. Asking price $5250
Please ask for Mr. Lawson, eves. B 3273

$2500 DOWN—$7350
Salsbury Way

Five rooms, three bedrooms, living room, large kitchen, three-piece Pembroke bathroom. Full basement, furnace. Semi-secluded, 1/2-acre lot. Garden and fruit trees. Very good value. Good terms. Low taxes.
To view, please contact Mr. Nelson, Evenings, B 3833

FULLY FURNISHED BUNGALOW
3 YEARS OLD
$3000 DOWN

Five-roomed white stucco OIL-O-MATIC HEAT. ELECTRIC KITCHEN. This home comprises: Entrance hall, living and dining room (L-shape). Two good bedrooms. Three-piece bathroom. Kitchen, electric cabinet. Utility room. Oil-O-Matic hot-air heating plant. Attached garage. Lawns. With practically all new furniture. Electric fridge and range. Only $3,000 down and $60 per month. Firm price $10,750
Please call R. Cox, B 7181, Res. B 3814

CITY BUNGALOW
6 Years Old

Four-room stucco bungalow with dining space in kitchen, fireplace in the living room; nice entrance hall. Full basement with an extra bedroom, piped furnace and laundry trays. Separate garage. Terms $7900
Exclusive
Call Mr. Gaudoll, B 3131, eves. G 3263

HICKS REALTY
LIMITED
1718 DOUGLAS STREET B 5186
OPPOSITE HUDSON'S HAT STORE

LANSDOWNE SLOPE
A HOUSE THAT IS DIFFERENT

1367-G. A delightful new six-room bungalow with a beautiful living room, dining room, three bedrooms and large panelled den with fireplace. The cabinet kitchen is a dream with a large utility off. Oak floors throughout, and automatic hot-air heat. Attached garage. Price $17,900
with excellent terms
Mrs. Burbidge, B 5104 anytime

BEAUTIFUL SUBURBAN HOME — 6 ROOMS

1363-G. Last word in comfort and convenience. Containing living room with fireplace, quiet dining room, three bedrooms, electric cabinet kitchen, three-piece Pembroke bathroom and two utility rooms. Tile floors throughout. Electric heating is the ceiling controlled individually in each room. Carport and many other features. Don't miss this golden opportunity to own the latest. $4,350 down. Full price $12,600
Mr. Beswick, B 5104, anytime.

BRAND NEW
3-BEDROOM HOME

1275-G. Five-room fully modern home just outside the city. Has living room with fireplace and hardwood floors, bedrooms, cabinet wired kitchen and three-piece Pembroke bathroom. Basement has central heat furnace. Adjoining carport. This is a really smart home, with stucco and plaster finish. Only $2,500 down. Full price $8250
Mr. Beswick, B 5104 anytime

SAANICH—CLOSE IN
$2500 DOWN

149-G. Neat and clean four-room bungalow, seven years old. Attractive living room with fireplace, two nice-size bedrooms, modern cabinet kitchen with breakfast nook, wired for range. Full cement basement with drive-in garage. Hot air piped furnace, nice grounds and extra lot for garden. All this for $7900
Mr. Anderson, B 5104 anytime

CITY
JUBILEE DISTRICT

1362-G. A very well-built five-room bungalow. Older type remodelled. All in nice clean shape with full basement, drive-in garage. Close to hospital. $2,000 down. Full price $7500
Mr. Anderson, B 5104, anytime

$1500 DOWN

1358-G. An older type four-bedroom bungalow in excellent condition, consisting of large living room with fireplace, dining room (fireplace), large kitchen, bathroom. Separate garage and good garden. Price includes Venetian blinds and new oil space heater. Price $5750
Mrs. Burbidge, B 5104 anytime

RITHET
706 Fort B 4251
OUR 83RD YEAR

WALK IN—
WALK OUT
UNIVERSITY AREA

As nice a modern bungalow as you could wish for. Built three years. Lovely living room 21 x 13. Two splendid bedrooms, plus another room so arranged it could be dining, den or another bedroom. THE KITCHEN HAS TO BE SEEN TO BE APPRECIATED and has dining space, cove ceilings, striated panels, many other refinements in finish. Full concrete basement, drive-in garage. Oil-O-Matic air-conditioned heat, electric hot water. All this on lovely corner landscaped lot (150-ft. frontage), lawns, shrubs, roses, etc., and garden all ready. OWNER LEAVING COUNTRY WILL SELL MODERN FURNITURE IF REQUIRED. SO SEE THIS, MAKE A DEAL AND WALK IN AND HANG UP YOUR HAT AND COAT. Full price for home $14,000
Contact Mr. Thomas, B 4251, G 8660.

VACANT
A GOOD HOME

Appealing five-room STUCCO BUNGALOW in a choice location. Through-hall plan. Spacious living room and full dining room, cabinet kitchen with tile sink and dining space, and equipped with an almost new AUTOMATIC GAS RANGE. Two bedrooms and Pembroke bathroom. Lots of cupboards. Full basement; steel hot-air furnace; automatic hot-water tank. Drive-in garage. Easy garden. GOOD TERMS. Move in tomorrow. Price right at $10,500
An Exclusive Listing
Call Mr. Kilin, B 4251; eves., B 3660.

HIGH QUADRA
Vicinity of Reynolds Road

Exceptionally well-kept and attractive bungalow on a fine landscaped lot in this very desirable area. Through hall to bright and cheerful living room (20 x 15); guest-size dining room; two spacious bedrooms; kitchen with tiled sink, dining space and wired for electric stove; four-piece Pembroke bathroom. Full basement with extra bedroom. Oil-O-Matic air-conditioning unit. Drive-in garage. Garden in lawns, shrubs and fruit trees. This home is in immaculate condition throughout. If you have been looking for something really worthwhile see this today. Priced for quick sale at $10,500
Call Mr. Speed, B 4251, eves., B 4595

KING REALTY
101 YARROW BLDG. B 3131

LOOK AT THESE BARGAINS!

FAIRFIELD
$1500 Down. Six rooms. Electric range included. $6950
$1000 Down. Five rooms. City $5500
$800 Down. Seven rooms $6650
Call J. Edmund, E 3683 or C. Elford, G 6646, days. B 3131.

NEAR THE SEA

A substantial older home of seven rooms, would duplex with very little trouble and expense. In good condition. Garage in basement, hot-air heating. Excellent garden with fruit. Price (terms) $7100
Call Mr. Gaudoll, B 3131, eves., G 3263

SPECIAL TO CLEAR AN ESTATE

Six-room bungalow, full-size basement, hot-air furnace, large living room and den, one bedroom down, two up and bath. Cash must be raised to settle estate. BARGAIN PRICE Cash $5800
Contact Mr. Demera, B 3131 - G 1423

OAK BAY

An attractive and well-kept stucco home. Large living room; two bedrooms and kitchen on main floor, two small rooms up. Garage and a good garden. Low taxes. Price $6900
Call Mr. Gaudoll, B 3131, G 3263

HARRY FOSTER
LIMITED
FORMERLY HAWKES FOSTER
(Member Real Estate Board of Victoria)
1815 DOUGLAS ST. B 2181

"JUST FOR YOU"
2811 AUSTIN AVE.
FOUR AND DINETTE
FULL BASEMENT
HOT-WATER HEAT
$9700 FULL PRICE

Seldom do we have the opportunity to show such an immaculate home with so many features. This eight-year-old stucco home has been built of the finest materials and by a master craftsman. Compact floor plan comprises the following features: Living room with fireplace. Modern cabinet kitchen, wired for range and lifetime bronze electric hot water tank. Very neat dinette off kitchen. Two bedrooms (master has walk-in closet with light). Four-piece Pembroke bathroom with pedestal basin. Full cement basement, laundry trays, excellent coal and wood hot-water heating plant (very economical). Also extra finished room in basement would make third bedroom. Drive-in garage. Lovely lot in lawn, shrubs, 21 fruit trees. VERY REASONABLE TERMS ARRANGED OR CLEAR TITLE IF DESIRED.
Exclusive with Herb Hodgson. Drive by or call me at B 2181 day or night to see through the interior.

$ FOR $
YOU CAN'T BEAT THIS
GORGE SPECIAL
FIVE YEARS OLD
FULL CEMENT BASEMENT
HOT-WATER HEAT
Approximately 1200 Sq. Ft.
4 Large Rooms and Dinette

Here is today's very best value. An inspection will surely prove this statement. Attractive living room with open fireplace, golden oak floors. Two large bedrooms, both 12 x 13 with double closets. Very lovely cabinet kitchen with large dinette wired for range. Pembroke bathroom. Drive-in garage. Beautifully landscaped lot with fruit trees. Immaculate condition inside and out. Price reduced for quick sale. Now only $9975
Terms discussed by phoning
Len Wright, B 2181 Day or Night

UNBEATABLE VALUE
City Super Bungalow
OIL-O-MATIC HEAT

In a good city location. Check these: 18 x 13-ft. living room with fireplace and bookcases. Lovely dining room. Two bedrooms. Cabinet electric kitchen with nook. Four-piece Pembroke bath. Plenty of closets. Basement—Extra bedroom with heat. Copper automatic hot water tank. Drive-in garage with overhead doors. Oil-O-Matic air-conditioned furnace. Main floor also has utility room with laundry trays. Sounds good and is good. Only five years old. Terms if desired. Full Price $10,300
Please call Charles Vining, B 2181, Day or Night.

FAIRFIELD DUPLEX
SELF-CONTAINED
NEAR SCHOOL, BUS

$8950—In a choice location near Moss Street, this property has four large rooms and bathroom for owner, plus self-contained four rooms and bathroom rented to good tenant. Both have separate meters, own entrance, and hot water tank, and both have separate access to full cement basement. Drive-in garage. Immediate possession can be given to owners' suite.
For information please contact Stan Hinde, B 2181, Day or Night

$1000—DOWN—$1000
WALKING DISTANCE
4 BEDROOMS—1 FLOOR

$5250 asked for this home, walking distance to town. It is good condition but needs a little attention that any handyman could do. Through hall, living room, four bedrooms, three-piece bathroom, large kitchen with good pantry. Full basement. Low taxes and small monthly payments.
For information please contact Stan Hinde, B 2181, day or night

JUBILEE
THREE BEDROOMS
$7400
$2000 to Handle

Just what the doctor ordered. ONE BLOCK FROM JUBILEE HOSPITAL. Three bedrooms, attractive living room (fireplace), dining room, large electric kitchen with dining space, and bathroom. ALL ON ONE FLOOR. Completely redecorated throughout. Has full cement basement with NEW ELECTRIC COPPER LIFETIME DOMESTIC HOT-WATER UNIT and DRIVE-IN GARAGE. This is an excellent opportunity for family to live near hospital or to have ROOM RENTALS FOR NURSES. $7400
Good mortgage at 4¼% with $2,000 down payment. Sorry, we cannot give address on phone, but will be glad to show you through at your convenience.
Please call Robert Mitchell at B 2181 anytime

LOW DOWN PAYMENT
N.H.A. — NEW
5 LARGE ROOMS
QUICK POSSESSION

"WHY COMPROMISE FOR LESS WHEN YOU CAN HAVE THE VERY BEST?" Built by a master craftsman whose price of work shows in every inch of this lovely home. THROUGH HALL plan (two large bedrooms either one will accommodate twin beds), large relaxing living room with tapestry brick fireplace, separate dining room, four-piece bathroom, electric cabinet kitchen which will steal the lady's heart. PAINS HAVE BEEN TAKEN TO MAKE THIS HOME JUST RIGHT. Hand (steel wool) rubbed oak floors throughout, plastered by Jensen (there is no better), decorated tastefully throughout. Full high, dry basement; drive-in garage. Priced right at $5950
For further information, please call Roy Green, eves., G 9755 or B 2181 anytime.

TAYLOR SPITTAL
1210 Broad St. G 9308

APARTMENT
Six Suites, Walking Distance

A VALUABLE DISTINCTIVE CONVERSION. BEST LOCATION IN FAIRFIELD WITH PERMANENT TENANTS ON A VERY LOW RENTAL BASIS. HOT WATER OIL HEAT. SEPARATE GARAGES. PRICE INCLUDES AN ADDITIONAL LARGE VACANT LOT FOR FURTHER EXTENSION. CLEAR TITLE $17,800
Evenings, J. D. O'Toole, E 3540.

QUADRA AREA

A very nice, clean, tidy, 4½-room, five-year-old stucco bungalow, nice living room, two bedrooms, good-size kitchen with dining area and utility room, part basement, oil furnace. Lot 50 x 120, many fruit trees, good buy at $8000
Terms.
Call Mr. Taylor, G 9308; eves., G 9803

Landscaped Dream Home

You'll fall in love with this distinctive stucco bungalow. High Quadra location, facing west. Living room, 19x16, with open fireplace, extends as dining room, 10x12. Oak floors. Ideal for television. Cabinet kitchen with nook, four-piece bathroom; two bedrooms, each 10½x11. Also a large and a small bedroom finished in the basement. Oil-O-Matic heating. Built under N.H.A. Separate garage. Lot 62x150. Fruit trees, garden, lawns, shrubs, flowers, pool. You'll agree it's worth the price $12,500
Alex Page, G 9304, Colquitz 129 R

LIFE'S LIKE THAT By Fred Neher

"I got a dollar for my first picture . . . I snapped my big sister kissing her boy friend."

57 HOUSES FOR SALE

GEORGE RANDALL LIMITED

OVERLOOKING GLEN LAKE
Close to Highway

New four-room bungalow with car port, living room with entrancing view of all the lake, electric cabinet kitchen, two comfortable bedrooms, and room for a shop to Sooke Highway. Terms at $6300
Call Mr. Davis, evenings G 8814.

HIGH QUADRA
NEW COTTAGE — 1 ACRE

See this bargain with two extra lots over one acre on Quadra, attractive four-year-old cottage, living room, fireplace, cabinet kitchen, Pembroke bath, dining room, two bedrooms, fruit trees, ideal building site. Price $6950
Call Mr. Piddock, evenings Albion 122 Y.

FAIRFIELD DUPLEX—

Upper suite has nice cabinet kitchen, large bedrooms, nice living room and a bathroom. Lower suite has cabinet kitchen, large living room, one large bedroom and one smaller. Full basement, hot-air coal-stoker furnace. Good garden. Recently decorated throughout. This is a fine set-up and priced right. Price with terms $11,000
Call Mr. Grieve, evenings 9-4163.

EXCLUSIVE
1871 TOWNLEY AVENUE
Owner Leaving City

White stucco bungalow with full basement, furnace and rumpus room, but four years old. All rooms are large and beautifully decorated, grounds landscaped. Terms. $9500
Full price
Call Roland Amos, evenings B 3248.

ALMOST NEW STUCCO

Four rooms and dinette, including all modern features and wiring for range. Saanich taxes and financed partially at 4½%. See this before you build or buy as on easy terms. The price is only $7500
Call Mr. Twamley, evenings B 3903.

GEORGE RANDALL LIMITED
1309 DOUGLAS STREET G 8169

CITY

Six-room modern stucco bungalow beautifully landscaped. Fully insulated. Full basement. Drive-in garage. Extra room with fireplace. Hot-air piped furnace. Large living room, family-size dining room, cabinet kitchen wired for range. Two nice bedrooms. Large utility could be used for third bedroom. Through hall, hardwood floors. Good terms can be arranged to right party. Full price only $11,500
Call R. W. Michaud, Residence B 8947, or Jack Brown, Residence, G 4976.

NO STEPS
OIL-O-MATIC

N.H.A. six-room stucco bungalow, large living room, family dining room, cabinet kitchen wired for range, furnace room, large utility room, three bedrooms leading from through hall. Separate garage. On level lot. No rocks. $1,500 will handle, balance on 4½% mortgage. Full price only $9850
Call R. W. Michaud, B 8947, or Jack Brown, G 4976.

YOUR CHOICE

$1,000 Cash. Older-type four bungalow. Full basement. Drive-in garage. Full price $5500
$1,000 Cash. Six-room older-type home, can be duplexed. Nice landscaped lot. Full price $5950
Please Call Mr. R. W. Michaud, B 8947, or Jack Brown, G 4976.

FAIRFIELD BUNGALOW

New stucco 3½-room bungalow. Living room with fireplace. Dining room. Modern electric kitchen. Three bedrooms. Hardwood floors throughout. Oil-O-Matic air-conditioned heat. Full basement. Drive-in garage. Price $10,500
Call Mr. Kennedy, Res., G 4626

VERNON MARTIN & CO. LTD.
G 9187 — 642 Yates Street — G 9187

GILLESPIE, HART & COMPANY, LTD.
611 FORT STREET G 1181

AUTOMATIC OIL
FOUR-ROOM STUCCO

Well built and immaculate. Compact floor plan and many attractive features. No steps. Full basement with piped oil furnace. Fruit trees. Right on the bus route. With some terms $8200
Please Call Miss Bleakney, G 1181; Evenings, G 8383.

MOUNT TOLMIE AREA

New three bedrooms; also living and dining rooms, cabinet kitchen, large utility room. Electric panel heating. Owner requires larger house, willing to exchange or sell. This house is immaculate.
Please Call J. D. Gunn, G 1181; Evenings, G 3084

REVENUE PROPERTY
GORGE

Five apartments, three sets plumbing. Revenue monthly $179. Expenses $300 per annum. This is a good investment $7500
Exclusive Listing
Please Ask for Mr. Ramsay

MEHAREY & CO. LTD.
E 1187—G 9872
632 View Street E 1187

57 HOUSES FOR SALE

A. BERNARD & CO. LTD.
679 Fort Street G 8335
(Member of Victoria Real Estate Board)

OAK BAY
4 BEDROOMS, 2 BATHS

A choice residential area, a few steps from BEACH DRIVE is this 12-year-old family home featuring two complete bathrooms and four nice bedrooms (master 15 feet). OIL-O-MATIC heating, full high daylight basement—car space, etc. Sea view. Insulated. Attractive and easily maintained landscaped garden has four young fruit trees, etc. Through hall plan—20-ft. living room, family-size dining room, spacious electric cabinet kitchen; extra features throughout. Taxes $157. Just listed. Terms arranged $16,900
Call Mr. Belcher, Eves., G 3594

OAK BAY
DOUBLE PLUMBING
OIL-O-MATIC

Professional man's home, situated within half a block of beach, shopping area and park. Receiving and through hall plan to living room, dining room, DEN, bedroom, wired kitchen and utility room. Hardwood floors. Four bedrooms (one with porch) and bathroom upstairs. Full basement with oil HOT-WATER heating system, toilet and partially constructed playroom. Separate garage. Ideal for duplexing. Priced for quick sale at only $10,250
Mr. Green, Eves., E 8090

$1500 DOWN
UP-AND-DOWN DUPLEX
Near Parliament Buildings

Easy to buy—easy to maintain. Three rooms and bathroom upstairs, rented. Three rooms and bathroom downstairs which is left vacant for new owner. Low taxes. Full Price $5500
Evenings, Mr. Francis B 2369

UP-AND-DOWN DUPLEX
17% Net on Investment

This is a genuine net property, contains four rooms and bath up rented at $60 per month. Nice garden, fruit trees, garage and carport. Close to schools and transportation. CALL TODAY. THIS WON'T LAST
Mr. Agar, G 8054, Eves., B 0055

$2000 DOWN
$60 PER MONTH

Four-room bungalow completely redecorated. Spotless. Good garden, fruit trees. Close in. Full price $4950
Mr. Agar, G 8054, Eves., B 0055

BEAUTIFUL WATERFRONT
25 MINUTES OUT

GOOD FISHING right at your door, together with 2400 square feet of comfortable living in this delightful four-bedroom family home complete with large living room and den with fireplace, full dining room, modern electric cabinet kitchen. Large playroom. Oil-O-Matic hot-air heating. Located on 5 acre landscaped lot with two-car separate garage. Low taxes. Full price only $17,800
Might consider city property as part payment.
See Mr. Agar for further particulars and appointment to view. G 8054, Eves., B 0055

Northwestern Securities Ltd.
112-745 YATES STREET

OAK BAY
SHOAL BAY DISTRICT

Nicely situated and very comfortable five-room bungalow in excellent condition. An older type home with atmosphere, good size living room and guest sized dining room. Full basement and hot-air furnace, separate garage. Very well planted garden with some trees and shrubs. Priced right at $8400

307 GORGE ROAD WEST
(Exclusive Listing)

Five-room stucco bungalow with full cement basement, furnace, and drive-in garage. Very conveniently situated and possessing May 1. Phone for appointment to inspect. Generous terms to reliable buyer $7500

2547 EMPIRE STREET
(Exclusive Listing)

Compact five-room bungalow in beautiful condition outside and in. Separate garage, good garden lot, well fenced. Immediate possession and certainly right for quick sale. $2,000 will handle and full price only $6800

ALEX G. HILL & CO.
1203 Broad Street G 5741

McCANDLESS REALTY
820 FORT ST. PHONE E 6111
Real Estate and Insurance

PORTAGE INLET WAY

NO STEPS. Nice four-room bungalow, fireplace, high location with views. Large garage. Near new highway. About $2,300 down $6850

DREAM HOUSE—$3000

DOWN. GRANGE RD. AREA. Outstanding views. High location, five-room stucco bungalow. Basement, garage. Built 1943. Lot approximately 80x200 feet. Rockeries, fishponds. Kitchen garden $8900
Price

FAIRFIELD—$3500

DOWN. Today's bargain. Modern six-room stucco bungalow. Basement, furnace, oak floors. About 12 years. VALUE AT PRICE $9500
Eves. Mrs. McCandless, G 5856
Miss Storey, E 3919

OAK BAY BARGAIN

Oil-O-Matic heating, four rooms plus sun room. Full basement with extra room. This good home must be sold and very quickly. Phone me anytime for appointment to view $7950
Mr. Wright, E 4181, Eves., 7-2886

HEISTERMAN & CO.
1121 BLANSHARD

57 HOUSES FOR SALE

P. R. BROWN & SONS LTD.
EST. 1908
1112 Broad Street Phone G 7171

ESQUIMALT
BRAND NEW

$2,000 down for this cute stucco bungalow, balance as rent. Living room, two bedrooms, hardwood floors, cabinet electric kitchen, Pembroke bathroom and utility room, plus attached garage. IN GOOD LOCATION. FULL PRICE $7600

2971 MILLGROVE ST.
RETIRED COUPLES

MODERN — FOUR ROOMS—VACANT — Cabinet kitchen, oil stove, living room, fireplace, two good bedrooms, Pembroke bathroom. ON SEWER. GOOD GARDEN LOT. CONVENIENT TERMS. LESS FOR CASH ASKING $6500
Exclusive. K. D. MacFarlane, G 7171, Res. G 8874

WALKING DISTANCE TO CURLING RINK

Close to Central Park, Hudson's Bay and easy distance to city centre. Attractive stucco bungalow in perfect condition and only 12 years old. Comprising living room with fireplace, dinette, two bedrooms, kitchen and bathroom. Basement and furnace piped. This is a nice home and is priced right at $8350
Call A. M. Millar, G 7171; evenings, Albion 341 R.

UPLANDS

$30,000—Beautiful, modern and convenient eight-room ranch bungalow consists of six lovely large sunny rooms on main floor, plus utility room and breakfast nook. In high ground-level basement, extra panelled bedroom with fireplace and three-piece bathroom, also rumpus room equipped for TV (28x18), panelled in mahogany. Garage and carport, space for four cars. House is insulated and heated by Oil-O-Matic air-conditioned furnace. Fine garden lot, all planted. The whole property is absolutely immaculate and will suit the most discriminating taste.
Mr. Holmes, Residence phone G 1003

OWNER SAYS SELL

Seven-room semi-bungalow comprising living room 19x15 with fireplace, large formal dining room. Built-in fixtures, den with fireplace. Kitchen wired for electric range, two bedrooms and bathroom down; two bedrooms, two-piece bath up. Full basement. Oil-O-Matic hot-air coal-stoker furnace. Separate garage. Situated on 1½ acres, landscaped grounds, beautiful trees with circular driveway. High location. Cedar Hill area. Open to offers $9500

NORTH DOUGLAS

$2,000 down—Very attractive four-room semi-bungalow, newly decorated throughout. Basement and oil furnace. Large lot. Price $5950
Please contact Mr. Fletcher or Watson Clark, Phone G 7171, Res. G 7552 or B 6131

OAK BAY SOUTH

Modern five-room bungalow with through hall, full cement basement, drive-in garage and hot-air furnace. Priced to sell, terms Only $11,950

OAKLANDS

Older-style seven-room family home. Lease for Reduced to $7350
Evenings, Mr. Burton, Jr., E 1291

HAGAR'S
OPEN HOUSE
Reduced for Quick Sale
No 2721 Richmond Road
On Saturday, April 24
From 2 P.M. Until 6 P.M.

This home will be on view to the public. It comprises four rooms and full basement, with drive-in garage, and small garden.
The large living room (19 x 14 feet) with bay window, coved ceiling and very cosy fireplace is entered from an attractive reception hall.
A kitchen with tiled sink and lots of cupboards has space enough for dining purposes.
Two twin-size bedrooms and bathroom complete this floor plan.
In the full cement basement there is a hot-air furnace and drive-in garage. It will be worth your while to call in.
Price $7,950
Hoping to see you there.
Charlie Carpenter, Evenings, Albion 80 K
Eric Turner, Evenings, B 9015

NORMAL SCHOOL AREA
$1900 Down
Oil-O-Matic
Insulated—Wired for Range
8-10 Years Old

Cosy stucco bungalow. Living room (18x12), dining room (13x10), two bedrooms (11x11). Full basement. PRICE ($4324-8) $8400
Exclusive Listing
Details the phone: Eric Turner, Evenings B 9015

SEAFRONT
GORDON HEAD
3 Bedrooms—Automatic Oil
Hot-Water Heating

Artistic Devon cottage-style home consisting of living room with beamed ceilings and granite fireplace, dining room (both with view of the sea, islands and Mount Baker), kitchen, powder room. Upstairs there are three bedrooms and bathroom. One car garage, grounds secluded with small garden. Good value in this desirable district. PRICE ($3340-8) $12,600
Exclusive Agents
Alfred R. Powell, Evenings B 4632

HAGAR & SWAYNE LIMITED
New location 614 Yates Street. G 6831
Member Victoria Real Estate Board

NEWSTEAD REALTY LTD.
766 Fort Street B 8117

$850 — DOWN — $850

Why pay rent when the low down payment of $850 and $60 per month will put you in five-room bungalow with full basement, drive-in garage. Low taxes. Near school, bus, park and seafront. Not new, but good and sound throughout. Full price only $7600
Call Doug Robertson at B 8117 or Eves G 0662 or Cliff Baier at B 8117 or Eves. E 2309

N.H.A. BUILD N.H.A.
$1500 Down $1500
Including Lot

We still have a few choice lots available in a new subdivision in the Cedar Hill area. Close to schools, shopping and transportation. Three plans to choose from, comprising living room, dining room, cabinet kitchen, three bedrooms, full basement, hot-air furnace or Oil-O-Matic. Drive-in garage. Lot sizes 62 x 125. Act now as there are only a few lots left.
Contact Cliff Baier at B 8117 or eves., E 2309 or Doug Robertson at B 8117 or evenings, G 0662

57 HOUSES FOR SALE

FINANCIAL SURVEY LTD.
1324 Government Street G 8300

OAK BAY
OIL-O-MATIC

Outstanding value in a new six-room three-bedroom oil-o-matic bungalow situated in Oak Bay in a popular new home area. This spacious home has over 1,200 square feet of floor area with full daylight basement, oil-o-matic air-conditioned package heating and drive-in garage. Oak floors throughout, through hall plan, fully insulated, electric cabinet kitchen and electric domestic hot water. If you are interested in new three-bedroom homes be sure and see this one. Priced at $12,600
M. Braithwaite, G 8303; Res. B 7643

MUST BE SOLD
CHOICE OF FAIRFIELD

THIS N.H.A. FIVE-ROOM STUCCO BUNGALOW MUST BE SOLD THIS WEEK! This is your opportunity to buy choice residential property on EXCELLENT TERMS at a BARGAIN PRICE. Immaculate throughout, a beautiful garden and priced to sell to the first person to see it $10,800
BUT SEE IT NOW!
Call L. E. Kirk, G 8305; Res. E 8038

DE LUXE BUNGALOW
$2500-$3000 CASH

Really smart white shake bungalow six years old. Through hall, large living room, dinette or bike-tiled kitchen (wired), two good bedrooms, ultra-smart Pembroke bathroom. Full cement basement, laundry tubs and air-conditioned furnace. Large matching garage. Vista Heights area. A bargain at $10,500
S. W. Anderson, G 8305; Res. B 8917

HOME AND REVENUE NEAR PARLIAMENT BUILDINGS

Attractive four-suite apartment with revenue of $130 monthly plus suite for owner. Basement, hot-air heat, coal stoker, double garage. Priced to sell at, terms $9500
J. G. Williams, G 8305; Res. G 8657

OAK BAY

Smart four-room stucco bungalow only three years old. Attached garage. High location. Living room with fireplace, electric cabinet kitchen and two bedrooms. With terms $7950
Mrs. Johnston, G 8305; Res. B 5658

$1000 CASH

Six-room older-type home. Three bedrooms, basement. City location. Full price $5950
Stan Hriland, G 8305, Res. Colquitz 2416

NEAT AND COSY
FAIRFIELD — NEAR SEA

Splendid for a couple: pretty ENGLISH COTTAGE-type bungalow. Easily maintained and centrally situated. Near sea and park. Price $4600
I. G. Patrick, G 8305; Res. E 9043

EXCLUSIVE
BEST OFFER

Takes this three-room home, utility room, also three-piece bath, separate garage, electric fireplace. Nice garden, lot size 50x100, chicken house. Taxes $46. Clear title. Situated at 3280 Albion. Asking price $3500
Don't hesitate
Phone R. E. Hills, G 8305; Res. E 6918.

C. N. Montague
CO. LTD.
1038 BLANSHARD AT FORT G 9318

LOCATION IS IMPORTANT

We can offer you a good buy in a stucco APARTMENT BLOCK of seven suites, overlooking BEACON HILL PARK, and with a sea view.
Note these advantages:
(1) 16% on your investment.
(2) All new plumbing, fixtures, etc.
(3) Heating, new, hot-water Oil-O-Matic.
(4) All new wiring, new ranges.
(5) Sound construction, nicely decorated.
(6) Suites moderately priced.
(7) Easily rented.
Buy at the door or walking distance to city. Price, $37,500, good mortgage.
Owner will consider bungalow or duplex as part payment. For further particulars please ask for Mr. Betts, G 9318.
An Exclusive Listing

HOT-WATER HEATING
6 Years—1200 Sq. Ft.

You couldn't begin to replace this lovely stucco home for the asking price. A very attractive cabinet electric kitchen, large living room with two fireplaces, oak floors, the bedrooms are spacious with vanity closets, four-piece bath. A nice sunlight basement with electric hot water, laundry tubs, drive-in garage, plus a large attic room. Price only $9950
Please call Frank Martin, G 8318-E 3605

Not Just Another House
COSY HOME
LAKE HILL DISTRICT

Spotless two-bedroom older-type, newly decorated and in A-1 condition. Modern kitchen, electric hot-water heater, full basement, garage. Large garden. Close to bus and schools. Asking price $7900
Please call Basil Porritt, G 8318, G 8152

$1600 — DOWN — $1600

Attractive older six-room house on double lot, near bus line. Two large bedrooms, living room, dining room, cabinet kitchen. Warm-air furnace, garage, plus a large attic room. Full price, with terms $7950

$1500 — DOWN — $1500

Immaculate three-room cottage, in good location. Handy to bus and stores, no steps. A snap at $4500
Please Call Mr. Ditchburn, G 8318, B 6114

THE ROYAL TRUST COMPANY
UPLANDS

Delightful setting, well treed and landscaped lot 123x148 with an attractive eight-roomed stucco semi-bungalow containing through hall, living room, dining room, modern kitchen, utility room, two bedrooms, den, four-piece bath on main floor. Two bedrooms, four-piece bathroom up. Oil-O-Matic hot-water heating. Two-car separate carport with playrooms attached. Close to beach and transportation. Price only $22,000
Mr. Coles.

THE ROYAL TRUST COMPANY
1205 Government Street
Office B 4138 Evenings B 8753

K & S

$2300 CASH

Take advantage of new N.H.A. loan to purchase a six-room house at 1,300 sq. ft. in the Willows area. Oil heat, full basement, oak floors, garage. Low monthly payments. Price, including lot $12,700

INVESTMENT SPECIAL

Good two-family home. Rented $115 per month. Separate meters. In excellent condition. South of Oak Bay Avenue. Full price $8950
MR. MICHAEL, G 4127, EVES. G 6166

NEW — OAK BAY

Willows area — beautifully constructed 4½-room stucco bungalow. Oak

PEMBERTON, HOLMES LTD.

THROW $90 MONTHLY AWAY
NO—SAVE IT IN
THIS ENCHANTING HOME

Put it in the bank every month and live in luxury in this new five-room bungalow beautifully located in a fully developed garden with grass-up shrubbery, fish pool, concrete walks, all fenced, and on a bus line, near a school, too. Built by one of our finest builders, it has all the features one sees in houses selling for thousands more dollars, and in addition a completely finished basement with kitchen. Large living room, large bedroom and full bathroom, which should rent for $95. Price has just been reduced to

$18,000

A bargain you can't afford to miss. Call us anytime. Daily O 6124. Eves. E 6813. Ken Lise or Jim Chesman

RETIRED?
OAK BAY
SEA VIEW
EXCLUSIVE

Lovely self-contained suite in a modern co-operative apartment building with a glorious view. All the joy of ownership with none of the worries. Janitor service supplied. This is a wonderful opportunity at

$9500

Call E. S. Jones, Belmont 146 W

VIEW ROYAL
HIGH, UNOBSTRUCTED
WATER VIEW

Brand new ranch type stucco bungalow. Large living room with view windows and attractive fireplace. Dining space. Electric cabinet kitchen, two bedrooms, four-piece Pembroke bathroom. Large cement basement with fireplace very suitable for rumpus room. Separate garage with breezeway.
Price

$12,600

Call S. W. Sneyd, Pemberton, Holmes, Ltd., O 6174

RANCHER
BUNGALOW
Victoria West

Less than three years old. Television-wise living room, two bedrooms, den, modern kitchen, separate bathroom and toilet. Ideal home for any age couple. Priced at $8,700, with extra lot

$7250

L. J. Cottle, Eves. E 6346

OAK BAY
5 ROOMS, PLUS
OIL HEAT

Illness of owner causes sale of this spotless and comfortable bungalow. Large entrance hall, living room and dining room have oak floors. Electric cabinet kitchen (also piped for gas). Two good sized bedrooms and a very nice bathroom. Full basement with fireproof drive-in garage, and a finished room as well. Automatic air conditioned oil furnace; auto-electric domestic hot water. Lovely lot in lawns, shrubs and a few fruit trees. Full price only

$12,600

Reg Casselton—Evenings E 6664

J. H. WHITTOME & CO. LTD.

1318 BROAD ST. E 4288

THREE ACRES PARKLAND

Fifteen-minute drive from city centre. High location, with view and nicely treed property. Stucco bungalow in eight years old, is in excellent condition inside and out, and hot water heated with oil. It comprises living room, dining room, kitchen, two bedrooms, two bathrooms and extra living room or rumpus room. View windows in both rooms overlooking grounds and parks in distance.
Price

$14,500

Please ask for Mr. T. O. Clarke E 4258 Evenings E 1328

OAK BAY—OIL HEAT
MODERN — 3 BEDROOMS

Stucco bungalow in choice location. Well-built on through hall plan, comprising living room with fireplace, dining room, cabinet kitchen, two bedrooms on first floor. 4-piece bathroom, one bedroom upstairs. Insulated, hot-air oil furnace. Drive-in garage. Low taxes. Nice lawn and garden.
Asking price

$11,000

Call Mr. Addems, E 4255, Eves. E 1098

NEW—RANCH TYPE
CITY BUNGALOW

Your opportunity to locate a brand new attractive ranch-style bungalow with attached matching garage and utility room. Close to all conveniences, has a deep lot and within walking distance to golf course. It has oak floors throughout, an attractive modern kitchen with eating space, two bedrooms and a dining room with view of the fireplace. Ready to occupy by May 15 at the latest.
Full price

$8250

Call Guy Meuffels E 4255. Eves. E 7043

HOME PLUS REVENUE
WALKING DISTANCE

Here is a very smart up-and-down home in perfect condition and nicely located near Government buildings, in handy James Bay. Owners have a full five rooms plus den or extra room, which is tucked away upstairs is a smart three-room suite, kitchen, living room with sea view, and bedroom. Stove included up. Easily rents for $30 per month, good tenants. Whole interior is modern and fully decorated, not a penny to spend. Full basement has new steel-weld piped hot air furnace, small room and toilet. Hall rugs and runners included. Matching three-year-old separate garage. Small garden in perfect condition, trees, shrubs, etc. Cement walks and drive. Low taxes. Clear title, or terms considered.
Full price

$8500

Call Mr. Wood, E 4255, Eves. Keating 21-M

$1000 DOWN
YOU WON'T BELIEVE IT

Two or three-bedroom home in immaculate condition from top to bottom, inside and out. Full basement, new furnace, garage. Full size living room and dining room. Cabinet kitchen. Utility room with tubs on main floor. Good big garden, fruit trees, etc. Excellent HIGH QUADRA location.
PRICE ONLY

$5950

Low Monthly Payments
Call Mr. Drew immediately, E 4293. Eves. E 4090

REDUCED $1500
FOR QUICK SALE

THE CONTRACTOR MUST HAVE HIS MONEY TO WORK WITH.

A beautiful modern ranch-style house that you couldn't build for $10,000 for only $12,850. Situated with a view of beautiful Portage Inlet, and very handy to the new highway. Consists of two bedrooms, living and dining rooms, range wired, cabinet kitchen and utility room. Rumpus room with fireplace in this large basement and drive-in garage. Heated with automatic oil air conditioning and also an electric hot-water heater. Interested parties phone 9-3312 or apply Portage Meat Market, 308 Island Highway day or night.

YORKSHIRE

ESTABLISHED 1889
737 FORT STREET E 7166

Real Estate - Insurance
Mortgages - Private Funds
and
New National Housing Loans
Listings Appreciated

Heisterman & Co.

3101 BLANSHARD

Tudor Style — $11,500

OWNER GOING EAST offers this spacious Oak Bay home consisting of reception hall large living room with fireplace, dining room, den with fireplace, streamlined pantry, kitchen and breakfast nook. Open stairway to three large bedrooms and bath. Full basement. Oil heating. Priced to sell quickly!

Phone Mrs. Shirley, E 4181 or G 8485.

A Home of Unusual Charm

Delightfully situated, this Oak Bay bungalow has "old world" charm. Interesting floor plan takes full advantage of a lovely secluded rear garden and patio. Three bedrooms, oil hot-water heating. Garage. The discriminating buyer will recognize the excellent value in this home at

$11,500

Phone Mrs. Shirley, E 4181 or G 8485

THIS FOUR-ROOM HOME WITH BASEMENT IS LOCATED IN ESQUIMALT. HAS A DOUBLE LOT. $4,750 CASH BUYS IT OR $4,350 ON TERMS. THIS IS GOOD VALUE.

Phone Office G 3611, Res. E 3183

Lloyd's Real Estate and Insurance Agency

1868 Blanshard Street

ONLY 5 YEARS OLD
And Oh-So Cute!

This attractive siding bungalow, only 10 years old, is in the ideal setting for contented retirement. With a double lot offering secluded grounds are in lawns, shrubs, etc., a workshop in the garage, and a fully modern comfortable bungalow what more could you wish for? Low taxes, good terms

$6850

H. W. Miller & Co.

1009 Government G 2932

After 5 p.m. B-3477

FRASER BISCOE

916 YATES E 9413

"A COUPLE"
(Or Maybe Three)

(5821) Ideal for your retirement. Four-roomed cottage on two excellent lots, ALMOST ONE-HALF ACRE, abundance of bearing fruit trees of every variety, small fruits, roses and bulbs. Separate garage, two chicken houses and run, extra usable shed. Situated within two-mile circle. Moderate taxes only $74. OIL EQUIPPED KITCHEN RANGE AND OIL HEATER WESTERN INCLUDED IN PRICE which is good value at

$4950

Call Office E 9413. Mr. Collings

$1,000 DOWN—$1,000 DOWN

$50 Monthly buys this immaculate six-room bungalow with full basement and drive-in garage, living room with fireplace, three bedrooms, dining room and kitchen, cabinet pantry. Small lot. Taxes $72. Nice street, in West Victoria. Price ... $5,750

Lake Hill

Here's a real cute four-room siding bungalow about 10 years old, living room has nice fireplace, two bedrooms, all-electric cabinet kitchen, large utility room, separate garage and workshop. Lot 30 x 200. Taxes $88. Good buying at $6,750. Stan Evans or Johnny James, E 2187, eves. 9-2182 or E 6515.

WESTERN HOMES LTD., 611 Yates St.

CADBORO BAY

A nice six-room, cedar siding bungalow, living room with fireplace, three bedrooms, cabinet kitchen, Pembroke bathroom, hot water heated, all this on ¾ of an acre, fruit trees and lawns located in a very desirable district. Priced at $12,500. H. Saville, E 5743 or home E 7773. Johnston & Co.

ESQUIMALT

A lovely little bungalow of five rooms, living room, dining room, two bedrooms and cabinet kitchen, wired for a range, lovely sea views from most all windows, with a beautiful garden. This is a bargain at $6,300 on terms. H. Saville, E 5743; home E 7773. Johnston & Co.

WHY PAY RENT WHEN YOU CAN purchase a home with only $1,000 down and the balance like rent. Five rooms, Dutch kitchen, three-piece bathroom, basement and garage.

On top of the world in Oak Bay—Who ever heard of a home with Olympic view for only $8,450 in Oak Bay? Hardwood floors, brand new Oil-O-Matic hot-water heating, automatic domestic hot water, charming living room, sun porch, large dining room, one large bedroom and one small bedroom, stucco exterior. Taxes only $79.

THE CITY BROKERAGE
1018 Blanshard Street. Phone G 8022

UPLANDS—LOVELY LOCATION, FIVE-room modern bungalow, Oil-O-Matic heat. Beautifully landscaped. $19,900. Uplands—Brand new three-bedroom bungalow, double plumbing. Price $17,800.

EXCLUSIVE

Near Wilkinson Road—New stucco bungalow living room, two bedrooms, kitchen with dining space, Pembroke bath, ½ acre lot, excellent soil. Close to bus. Price $6,500, some terms.

Mr. Roberts
H. G. DALBY & CO. LTD.
634 View Street E 8341

FAIRFIELD—LOVELY LOCATION, EXCELLENT older-type six-room house in wonderful condition. Concealed stairway to unfinished attic rooms. Easily duplexed or triplexed. Will consider any reasonable terms. Asking price $13,500.

ALSO

Very nice five-room stucco bungalow with Oil-O-Matic heat and drive-in garage. Very attractive home and well worth the price of $9,450. Terms.

THOR LOAN & INVESTMENT LTD.
1120 BROAD STREET Mr. MACKAY, B-8278

TEN-ACRE ESTATE, BEAUTIFUL CALIfornia type large ranch type home. All modern, spring water, double garage with extra room, $80 ft. boulevard frontage which new highway completed. Ten minutes to downtown Victoria. Could be used for clubhouse, tearoom, etc. Huge veranda and patio. Owner, Box 1736, Victoria Press.

1½-YEAR-OLD WHITE STUCCO bungalow. High location with view of city and mountains. Three bedrooms, large living room, bright kitchen and utility room. Hardwood floors throughout. Basement and drive-in garage. $3,400 will handle. Full price $10,300 or near offer. No agents please. B 5943.

CITY FIVE-ROOM OLDER-TYPE bungalow, hardwood floors, full basement, insulated. Large cabinet kitchen. Completely redecorated. Electric hot water heater. Electric range included. Garage. Nice lot with fruit trees. Hospital district. Full price $6,500. $2,500 down. No agents. B 8427.

A GOOD BUY

In the popular Fairfield district, six rooms and bathroom, basement, furnace, fireplace, laundry tubs, entrance hall, wired for electric range, bungalow type, $6,850. Terms, discount half or all cash. Reserve Company, 1118 Langley Street, G 6041.

STUCCO BUNGALOW THROUGH HALL, floor furnace, living room, open fireplace, two bedrooms, Pembroke bathroom, kitchen with oil range, breakfast nook, utility room. Garage. Large lot. Fruit trees. Paved road. Close to bus. Five miles. $7,950. Terms. Box 1751, Victoria Press.

WATERFRONT — THREE BEDROOMS, spacious living room, and dining room, cabinet kitchen, four-piece bathroom, Oil-O-Matic heat, full basement, drive-in garage, greenhouse, beautiful garden and lawns with steps down to sandy beach, Hollywood Crescent, $13,500, terms. G 6081.

LAKE HILL DISTRICT — FIVE-ROOM through-hall bungalow in fine residential area. Double windows throughout and full insulation with new Oil-O-Matic air-conditioning unit make this a very warm and easily heated home. Drive-in garage, heated room in basement with large lot in lawn. $10,950. 3842 Cumberland Road. B-3183.

ATTRACTIVE FIVE-YEAR BUNGALOW, insulated living room, fireplace, two bedrooms, four-piece bathroom, modern cabinet kitchen, dining space, range, garbage burner, oil heater, awnings included. Copper piping, attached garage, lawns. $7,500 cash. Clear title. No agents. G 1039.

FIVE MINUTES TO EATON'S

Five-room bungalow with basement, furnace, Duroid roof and drive-in garage. Very close in. This won't last long at $6,700. Call Mr. Warren at Island Investment Co., Ltd., G 7148; evenings, B 3668.

WILL SELL MY HOUSE IN COLWOOD. Private buyer only. Four rooms and bathroom and utility. White stucco. Modern tile floors. Standing on approximately 5½ acres. Large goldfish pond. Will sell on 1½ acres or more. Phone G 8187.

NEW RANCH-TYPE FOUR ROOMS — Utility and storage, hardwood Oil-O-Matic. Fruit trees. $8,000. N.H.A. $33.86 monthly, 5½%. G 8133, after 6.

GLANFORD GARDENS

Your own terms—one year to pay. $895 clear, 65 to 68-foot lots with paved streets, curbs, sidewalks and closed storm sewers guaranteed this summer. Taxes only $130 to $140 including improvements based on 1,100 sq. ft. home with basement on a 60ft. lot; 4½ minutes from town on beautifully paved roads, just over three miles. Street lighting arranged by local subscription. TV reception excellent. Playground equipment given away free. Street lighting and ornamental trees for the boulevards arranged on a co-operative basis. Further information available from Douglas Hawkes at Harry Foster Ltd., 1815 Douglas St. Phone B 3161, day or night.

$4,500—100-FOOT CORNER LOT, CLOSE to Christian Science Church, apartment zoned. Price $4,500. Phone E. H. Barshaw at B 8117 or eves. E 2548.

NEWSTEAD REALTY LTD
766 Fort St.

CONTRACTORS, BUILDERS, ATTENtion—Six full-size building lots in one parcel, high location, nicely treed, some improvements (including foundation, outbuilding, etc. Price $2,350. George Kendall Limited. G 8169.

BRAND NEW TWO-ROOM COTTAGE on picturesque sea view lot overlooking Esquimalt Lagoon. Treed lot, 65x175. Best location. Light, water and phone available. No agents. G 8894 or B 6796.

SUMMER COTTAGE AT 4833 PROSpect Lake Road. 130-foot waterfront, wharf and boat. Three rooms, kitchenette. Partly furnished. Box 1768, Victoria Press.

COMMERCIAL OR BUILDING LOT, 60 x 220, on Quadra Street, Lake Hill district. Value $1,000 or will swap for pick-up truck and pay the difference. Phone B 6943.

THREE LOTS, HIGH QUADRA, $750 and $850. Call the lot specialist, Mr. Nicholson, with Harry Foster Ltd. B 2161, anytime.

50-FOOT WATERFRONT LOT ON FitzHugh Arm across from Malahat, near Goldstream Park. Half of Lot L, $450. Box 477, Books.

EXCELLENT LOT, ALL CLEAR, ABOVE Cordova Bay, Del Monte Avenue. City water, etc. One acre, sheltered. $1,250 Terms, offers considered. Owner, E 5330.

BY ELK LAKE, THREE ACRES, FOUR-room modern bungalow, $3,000 cash, full price $7,000. 1154 East Saanich Road. Phone Colquitz 358 R.

FOUR ROOMS, MODERN, NEW, GArage. One acre, fruit trees. Main Road location. $4,000, terms. R. C. Davies, Books, B.C.

RESIDENTIAL HIGHWAY LOTS OPposite Colwood Golf Course, from $650 up. Apply Casa Linda Motel, 656 Island Highway.

CHOICE WATERFRONT PROPERTY, eight miles north of Nanaimo. Owner, G 6031.

SEA VIEW LOTS, TELEGRAPH BAY area, reduced for quick sale. Special $1,600. E 4407.

HAVE ACRE BUILDING SITE THAT can be purchased for $10 down, $10 monthly. Belmont 217 G.

CHOICE VIEW LOTS, HIGH GORDON Head. Reasonable. 4048 Gordon Head Road.

GOOD LOTS FROM $400 UP TO $1,500, in all districts. Hope Realty, 1020 Douglas Street. B 6748, G 2856.

COLWOOD LOTS, ON KELLEY ROAD, light and water. Belmont 6.

OCEAN VIEW LOT SUITABLE FOR summer home. Weirs Beach. B 4018.

MOUNTAIN VIEW
SUBDIVISION

Build your house on a 70x125-foot lot (we home, southern view. Fairburn Road, off Gordon Head Road (between Ruby and Feltham).
Price on terms

$925

For further information
Don Davidson, eves., E 2334

RALPH H. WILSON
124 YARROW BLDG. E 9013

ATTENTION
BUILDERS!

Two zoned duplex lots in Oak Bay, sea view, suitable for N.H.A.
Each

$1600

For further information call the Lot Specialist, Mr. Nicholson, B 2161 anytime. Harry Foster Ltd., 1815 Douglas Street.

EXCLUSIVE

Superb Seafront Homesite
With Private Shore Rights

APPROXIMATELY 2½ ACRES, OVER 200 FEET SEAFRONTAGE, GENTLE SLOPE to secluded beach. Magnificent oaks, arbutus and fir trees. Owing to urgent professional demands, owner is unable to retire in Victoria. THIS IS UNDOUBTEDLY THE FINEST SITE FOR A SUPERIOR HOME available near Victoria. Close to golf, riding, yacht club, fishing, etc.

Phone E 4117 for appointment to view.

TEN MILE POINT
HOME SITES UP from $550.

LEACH & SPARKS
1119 Blanshard Street E 4117

60 PROPERTY WANTED

FOR CASH—1.6 ACRES OR MORE. Wanted for V.L.A. holding. Gordon Head area preferred. Phone 7-2350.

WANTED GOOD BUILDING SITES UP to $1,000 for builder client. Alex. G. Hill & Co., G 3741.

61 ACREAGE FOR SALE

4½ ACRES PARKLAKE, ELECTRICITY, water, part boulevard frontage, Island Highway, 10 minutes downtown Victoria; excellent subdivision property. 2½ acres boulevard frontage, 80 acres, 350 acres, adjoining Thetis Lake. Owner, Box 1774, Victoria Press.

TWO 1.6 ACRES, SUITABLE FOR V.L.A. In one of the choicest locations in district. Parks planted in loganberries. 4350 Glanford Ave. Colq. 92 R.

50 ACRES CATTLE, SHEEP, TURKEYS, electricity, phone 27 miles, $3,000 handles. Box 1782, Victoria Press.

SUNNY, CLEARED, 1¾ ACRES, FINE view. Brentwood area. $1,450. G 6077.

64 FARMS FOR SALE

CEDAR HILL ROAD, 1½ ACRES

Nine-room home, five bedrooms, full basement, Oil-O-Matic heating, double plumbing, garage. Lawns, shrubs, fruit trees. This is a well-built older-type home, nicely secluded. You will be surprised when you see the inside of this place. Full price $9,950. Offers considered. Terms.

ROYAL OAK, 1½ ACRES

Brand new four-room stucco bungalow. All good-sized rooms. Basement, hot-air heating. A dandy buy for full price $7,000.

EAST SAANICH ROAD, ¾ ACRE

Five-room bungalow, part basement, two chicken houses, workshop. Dandy garden, fruit trees. Full price with terms $5,950.

Stan Hyland of Financial Survey, Ltd., G 8300; residence, Colquitz 34-R

SEVEN ACRES CLEARED LAND, IDEAL for berries, chickens or turkeys. Modern home, three years old, large orchard, water view. Good terms. Price $11,500. Mr. Bacon, H. A. Humber Ltd., 1320 Broad Street. B 8161; eves., G 4751.

2½ ACRES AND FIVE-ROOM HOUSE, 11 miles out Metchosin way. Easy terms, $4,950. Belmont 303-T.

30 ACRES AND MODERN
STUCCO BUNGALOW

of 4½ rooms. Utility, hot-water heat. Double garage and workshop, etc. All cleared and under cultivation. Level, fenced and located on good highway, 19 Miles from Victoria.

$16,500

Good terms
Mr. Grant or Mr. Clarke, eves. E 8373.
Brown Bros. Agencies Limited
1120 Blanshard Street E 8183-4

NOTICE TO CREDITORS

WINIFRED McKINSTRY MAITLAND-DOUGALL, Deceased.

[illegible] against the estate of Winifred McKinstry Maitland-Dougall, deceased, late of Duncan, in the Province of British Columbia, who died in Duncan on the 3rd day of February, 1954, are required on or before the 30th day of April, 1954, to send full particulars thereof to the administrator of the said estate at the undermentioned address. After the last-mentioned date the said administrator will distribute the assets of the deceased among the parties entitled thereto, having regard only to the claims of which notice shall then have been had.

Dated this 21st day of April, 1954, at Victoria, British Columbia.

RICHARD A. C. BAYNE,
Administrator.

Gerald A. Lauder, Solicitor,
309 Times Building,
Victoria, B.C.

Audience Revival Staged At Festival in Nanaimo

NANAIMO — The halfway mark of the Vancouver Island Regional Drama Festival Wednesday evening was a notable experience for several important reasons in the overall picture.

It was a night of audience revival. The hall being almost filled in contrast to two slim crowds earlier.

It was a night of excellent plays, uniquely all comedy, of social impact; clever and searching and rallying for the best histrionic ability.

ADJUDICATOR'S NIGHT

It was also an adjudicator's night where Peter Mannering dwell searchingly on the plays, the players, the direction and staging.

His criticisms were more strongly defined than hitherto, but he was all kindness. He added surprise to his final conclusion.

Nanaimo Theatre Players, appearing for the first time in the festival, carried off two of the nightly awards: best actor and best direction.

Brian Burns for his part of Nero in "One Night at Nero's," and David Denbeigh for the best direction of the same play.

MOST SOPHISTICATED

"One Night at Nero's" was the most sophisticated play of the evening and Nanaimo Players "gave to us from the opening scene."

He called their work a most enjoyable performance. He criticized only the tendency to skim along the surface of some scenes. Thelma Burns, Marjory Neade and Sharon Storrie received plaudits.

Two Southern Island groups appear on the program for Thursday. Victoria Theatre Guild presents "The Invisible Worm," and Peninsula Players of Sidney, "The Tail of Fire."

For the third time the Yellowpoint Drama Club appear with "Storm in a Loving Cup."

FEMININE AWARDS

Mr. Mannering's surprise came in the feminine awards. Of the Cowichan Little Theatre Guild performance of Noel Coward's "Fumed Oak." The adjudicator's criticism was the most pronounced of the evening, from the aspect of interpretation.

However, he handled his awards for the best feminine performance to Dickie Bowron as the wife in the clever comedy of a completely "correct" family.

In his comment on failure of interpretation, Mr. Mannering nevertheless credited the players with good individual work.

Third play of the evening was "Suppressed Desires," by the Parksville Players.

A 20-year-old piece, Mr. Mannering said it still remained completely up to date. Late cues got it off to a slow start, the adjudicator said, but he gave some pats on the back to individual performers, notably Doris Knight in the part of Mabel who was completely right after a rather unfortunate instance.

In Coward's play, Mr. Mannering said the Cowichan Players fell into a trap so often found in festivals—faulty interpretation.

He dwelt at length on the author's intentions and "while the people in this play gave us 40 minutes of fine entertainment, they did not understand the people they were playing. This sounds awfully damning, but I don't mean it that way—this happens so often."

NOTICE

TO ALL REGISTERED PRODUCERS UNDER THE B.C. COAST VEGETABLE MARKETING BOARD ON THE FIRST AND SECOND DISTRICT REGISTERS

Nominations for Candidates for Board Members will be received up to 11:00 a.m., Friday, May 14, 1954.

Nomination Forms may be procured at the office of the Board, 405 Railway Street, Vancouver 4, B.C.

Every nomination shall be in writing in the form prescribed by the Board and shall be signed by at least twenty-five (25) Registered Producers in the District in respect of which the nomination is sought and accepted by the nominee, and shall be delivered to the Board not later than the date fixed for receiving nominations.

Only those Registered Producers on the 1953 Revised First District Register and the 1951 Revised Second District Register will be entitled to vote or be eligible for nomination or eligible to sign nomination papers.

By Order of the
B.C. COAST VEGETABLE MARKETING BOARD.

Mildred Phyllis Wakeman,
Assistant Secretary.

Vancouver, B.C.,
April 21, 1954.

WARNING ORDER NO. 4

ANTI-AIRCRAFT Firing Practice will be carried out from the vicinity of ALBERT HEAD, B.C., as follows:

25 April 54—1230-1630 hours

The Danger Area is described as follows:

The seaward sector of a circle of 32,000 yards radius centred on NORTH Latitude 48 degrees 33 minutes 30 seconds, WEST Longitude 123 degrees 28 minutes 00 seconds, and limited by the radii drawn from the centre through ROCK HOCKS Lighthouse at NORTH Latitude 48 degrees 17 minutes 40 seconds, WEST Longitude 123 degrees 31 minutes 15 seconds, and drawn from the centre through the TRIAL ISLAND Lighthouse at NORTH Latitude 48 degrees 23 minutes 30 seconds, WEST Longitude 123 degrees 18 minutes 00 seconds.

The Danger Altitude is:
Surface to 30,000 feet.

BY ORDER,
COMMANDER,
ESQUIMALT GARRISON.

NOTICE TO CREDITORS

JOHN KNIGHT COOPER, DECEASED

NOTICE is hereby given that creditors and others having claims against the Estate of John Knight Cooper, late of Victoria, British Columbia, deceased, are hereby required to send them to the undersigned solicitors at 308-1405 Douglas Street, Victoria, British Columbia, before the 24th day of May, 1954, after which date the Executor will distribute the said Estate among the parties entitled thereto, having regard only to the claims of which they then have had notice.

STRATTE, BUTTAN & DAVISON,
Solicitors.

KILSHAWS
the AUCTIONEERS

AUCTION

SUPERIOR
Antique and Modern Furnishings

China - Brass - Copper
Bric-a-Brac

KILSHAWS SALESROOM
1115 FORT ST.
TONIGHT
7.30 o'Clock

Open for Inspection All Day
KILSHAWS, the Auctioneers
1115 FORT ST. G 6441

Attend this Sale and if you contemplate selling any or all of your effects, consult Kilshaws.

Daily Colonist presents
J. ARTHUR RANK and UNIVERSAL
NEWS

VICTORIA, B.C.
"Daffodil Day" Is
Celebrated in Victoria's
Spring Festival

Princes Charles,
Globe-Trotter, on
Journey with Princess
Anne Aboard Royal
Yacht Britannia

Orioles Bring Baseball
Back to Baltimore with
a Bang

Feature on Screen!

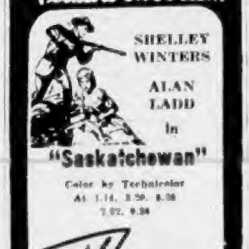

SHELLEY WINTERS
ALAN LADD
in
"Saskatchewan"
Color by Technicolor
At 1.14, 3.50, 6.38, 7.02, 9.34

NOW!
ODEON

GUARANTEED ALL FIR
IMMEDIATE DELIVERY
THREE DAYS ONLY

2½ CORDS $8.00
3 CORDS $15.00

B 4622

Maynard & Sons
SINCE 1902 AUCTIONEERS and APPRAISERS LTD.
PROBATE, INSURANCE and ADVISORY APPRAISALS

Instructed by a client who is leaving the city, and others, we will sell in our salesrooms, 731-33 Johnson Street,

TODAY—1.30
INTERESTING SELECTION
DOMESTIC FURNISHINGS

TELEVISION SET—GOLF CLUBS—RADIOS
COMPLETE SUITES FOR ALL ROOMS
CARPETS—CHILD'S GARDEN SWING—OCCASIONAL PIECES
ELECTRIC C. AND W., AND OIL-BURNING RANGES—RANGETTES
CHINAWARE—FISHING EQUIPMENT—CARPENTERS' TOOLS
POWERED BENCH-SAWS—"BUMKEY" ELECTRIC MOWER
LATE MODEL "G-E" ELECTRIC REFRIGERATOR—WASHING MACHINE
"BEATTY" ELECTRIC DRYER—STAMPS—ETC

10.30 a.m.—Useful Furniture
"HOBART" MODEL "D" ELECTRIC DISHWASHER
Counters - Showcases - Open Shelving
Shrubs - Fruit Trees - Vegetables - Fruit - Etc.

733 JOHNSON ST. MAYNARD & SONS G 3921

Racing Selections

BAY MEADOWS
1—Soccol (1a). Game Men. Flying Abbey.
2—Pass Below. Lassabor. Big Rush.
3—Countess Mirra. Mother Martha. Shady Jinx.
4—Modern World. Solid Gem. The Mist.
5—Trucklin. Michele King. Irish Cheer.
6—Judy Puck. Scuddy Cal. Canuta.
7—Lark's Music. First Pole. Sweet Cube.
8—Pass Pink. Kitchener. Hyena Wonder.
9—Barbara Brook. Whanahana. Bendita.
Best: Pass Below.

BOWIE
1—Airrambler. Spin Tail. Hot Date.
2—Time For Fun. Double Hustle. Miss Dirch.
3—Amity Hall. Mr Winkle. Quatre Bud.
4—Amawalk. Miss Benz. March Deb.
5—Rock Pigeon. Diamond Red. Pilate's Gold.
6—Sinister. Major Pomp. Heliosceps.
7—Ahora Lime. General Cross. Muddy Mischief.
8—Approval. Fulton Market. Corlina.
Best: Approval.

JAMAICA
1—Vain Vixen. Serenity. Pity. Dark Pride.
2—Black Saint. Black Paper. Dusty Drive.
3—Two Gun Gaff. Road Pilot. Onward.
4—Lucky Bull. Yellow Mist. Pointer.
5—Red Letter Day. Dallas. Muralenook.
6—Sunshine Bell. Winsome Stride. Kadasiah.
7—Boggie II. Bristoun. Heiress.
8—Ben Pen. Vindicate. Kane.
Best: Sunshine Bell.

SUFFOLK DOWNS
1—The Winner. Pen Pier. Uncle Pud.
2—War Torn. Teddy W. Shoo Fly Baby.
3—Catalpa. Last Link. Sinner Creek.
4—Bold Briar. Carrousel. Hope He Dies.
5—Reedy Creek. Buss a Bit. Up the River.
6—Shara. Mister Kaw. Annette G.
7—Sonic. Harlem King. Fran Jr.

The case against marital infidelity

It's far more common than most of us like to believe, says Dr. A. Stone, eminent marriage consultant . . . but it seldom brings lasting emotional satisfaction to either husband or wife.

In May Reader's Digest, Dr. Stone, a pioneer in the field of marriage education tells why unfaithfulness shatters personality; and what he's found is the *major* cause of adultery.

Be sure to read this enlightening article in May Reader's Digest. It's just one of 31 articles of lasting interest, condensed from leading magazines; *plus* 3 condensations of current books.

Wearisome Bronchial
NIGHT & DAY COUGH

Can't sleep for coughing? Bronchial tubes full of tightly-packed phlegm that no amount of coughing seems able to dislodge? So tired from your wearisome bronchial cough you can't work properly? Then here's GOOD NEWS! Try Templeton's RAZ-MAH Capsules. Quick, satisfactory relief. Stragling phlegm loosened so it comes away easily. Get RAZ-MAH from your druggist, 65c, $1.35. R-54

TENDERS

Called for clearing approximately 100 trees off an unmade road allowance in the Uplands.

Particulars from:
Oak Bay Engineer,
Municipal Hall,
Oak Bay, B.C.

The Corporation of the City of Duncan

CALL FOR TENDERS

Sealed tenders, endorsed "Tender for City Hall," will be received by the undersigned up to 12 o'clock noon on Thursday, the 6th day of May, 1954.

Plans, specifications and conditions of tender may be obtained on or after April 15, 1954, from the City Office, Duncan, B.C., on deposit of the sum of Twenty-five Dollars ($25.00) for each set, which will be refunded on return of the plans, etc., in good condition within one month of receipt of tenders.

Each tender must be accompanied by an accepted bank cheque on a chartered bank of Canada, in an amount equal to 5% of the tender, made payable to the City of Duncan, which shall be forfeited if the party tendering declines to enter into the contract when called upon to do so.

The successful tenderer will produce a bond equal to 50% of the contract figure within seven days of the signing of the contract.

No tender will be considered having any qualifying clauses whatsoever, and the lowest or any tender not necessarily accepted.

Dated at Duncan, B.C., this 14th day of April, 1945.

G. M. BERRY, City Clerk.

WATER
tells the truth about whisky

Put Seagram's "83" to the water test. Water, plain or sparkling, reveals a whisky's true, natural favour and bouquet.

Seagram's "83"
Canadian Whisky
Say Seagram's and be Sure

This advertisement is not published or displayed by the Liquor Control Board or by the Government of British Columbia.

Tours Arranged To City Gardens

Victoria Horticultural Society's Spring Garden Festival will be held May 5 to May 8, it was learned today.

The society has arranged with owners of some of Victoria's most beautiful gardens for conducted tours. Over 20 different gardens will be open for show.

Buses and taxis will be available at 906 Government Street morning and afternoons throughout the festival.

STOMACH ACTING UP

Don't let indigestion, heartburn or other stomach upsets make you afraid to eat a good meal! Just take a *Digestif Rennie* Tablet after eating. Quick-acting RENNIE dissolve pleasantly in the mouth—relieve over-acidity. Individually-wrapped. Easy to carry in purse or pocket. 25c. 7

REACH FOR A RENNIE

FOR THE BEST DEAL IN TOWN

The Vogue Furniture Co. Guarantees the Largest Selection of Chesterfield and Bed Chesterfield Suites at the Lowest Prices!

Nationally-Known Refrigerators

'54 Model, 8.6 cu. ft. with across-the-top freezer. Only $25 down. Full price..... $259.50

VOGUE FURNITURE CO.
860 YATES ST.

3 STORES—LADYSMITH, DUNCAN and VICTORIA

BY APPOINTMENT SCOTCH WHISKY DISTILLERS — TO THE LATE KING GEORGE VI Wm. SANDERSON & SON LTD., LEITH

FINEST SCOTCH WHISKY

VAT 69

Wm Sanderson & Son. Ltd. LEITH

DISTILLED, BLENDED & BOTTLED IN SCOTLAND

'Quality Tells'

This advertisement is not published or displayed by the Liquor Control Board or by the Government of British Columbia.

The Courtroom Parade

Three Motorists Fined $35 Each For Carelessness

Three careless drivers were fined $35 each, or five days, by Magistrate H. C. Hall in police court yesterday. They were Lloyd R. Moss, 788 Hillside; Alfred E. Morgan, 1820 Lillian, and Kwi Chan, 3389 Douglas.

Moss was the only one who pleaded not guilty. He was involved in a collision with another car at the intersection of Quadra and Hillside early April 4. The accused claimed he had enough time to make a left-turn from Hillside onto Quadra if the other car had been going at a reasonable speed.

Finding him guilty, Magistrate Hall said he thought Moss took a chance when he turned in the path of the oncoming car. Crown Prosecutor Alan Bigelow read out nine previous traffic convictions against Moss, including three for speeding.

The accused asked that suspension of his license be omitted as he drives a truck for his living. Magistrate Hall remanded him on this point until Tuesday for a probation report, adding that he wondered if Moss should be allowed to drive at all.

Morgan told the court he thought he fell asleep at the wheel when returning home from a party at 5.30 a.m. April 13. His car struck a light pole on Lillian Road and suffered about $400 damage. He was told he could drive only for business purposes for the next month.

Total damage exceeded $500 when Chan was involved in a collision about 5.30 p.m. April 13 at Denman and Richmond. Police said he told them his attention was distracted by a child crossing the street as he turned the corner. His vehicle crossed the centre line and struck an approaching car.

Jack Lapshinoff, Rockland Avenue, pleaded guilty to his second speeding charge in little more than a month. He was clocked at from 45 to 50 miles an hour on Hillside April 11. Magistrate Hall fined him $25, or five days.

One of two men arrested in Blairmore, Alta., in a car taken from a Victoria car lot pleaded guilty to car theft. He was Gordon Arthur Musclow, who was remanded until April 30 for sentence. His companion, Henry Clarence Dahl, pleaded not guilty and was remanded until April 30 for trial.

Failure to have his rear license plate illuminated cost Merle G. West, 2209 Lydia, a $10 fine.

An old East Indian learned that a friend in need is a friend indeed.

He pleaded guilty to intoxication and was fined $10, or three days. The accused was on his way to the cells proclaiming loudly that he had no money and asking for time to pay, when two East Indian friends rushed to the front of the court waving wallets and crying that they had the necessary $10.

LONDON (Reuters)—Evangelist Billy Graham announced plans Tuesday for a European tour covering five countries.

A spokesman for his London crusade said Wednesday night that Graham planned to visit Paris on May 30, Helsinki, Finland, June 16-17; Stockholm, Sweden, June 19-20; Copenhagen, Denmark, June 21 and Berlin June 27.

Graham, whose three-month London crusade is due to end with a giant rally May 22, has already preached to 741,000 Britons.

How to stop worrying

It can make you seriously ill, sap your energy, even shorten your life — yet worry may be a sign of potential strength, says A. J. Cronin in May Reader's Digest.

Read how men like Churchill, Tolstoy, Lawrence of Arabia conquered anxiety; why worry is a form of atheism that Jesus warned of — and how He pointed the way to true peace of mind.

Don't miss this famous doctor-writer's prescription for avoiding worry, Private Enemy Number One to millions of people.

Get your May Reader's Digest today: 31 articles of lasting interest, condensed from leading magazines; plus 3 condensations of current books.

Hospital Backs Drive To Conquer Cancer

Victoria "conquer cancer" campaign committee officials said yesterday they were pleased and encouraged by the warm response of employees of St. Joseph's Hospital to the committee's current drive for funds.

Proposal for a "conquer cancer" canvass was brought to the attention of the St. Joseph's Hospital Employees' Association by Dr. A. J. Brunet, medical superintendent. The proposal was endorsed by the association and the campaign is now in high gear.

family favorite..

DELNOR

frozen strawberries

General Electric SWIVEL TOP VACUUM CLEANER

with the famous "Throw-Away" Bag WE HAVE IT! At Only $99.50

Fletchers 1130 DOUGLAS

ACTION! RESULTS! PROFITS!
Through Newspaper Advertising

Bargain of the year!

POWERS MODEL NYLONS

guaranteed first-quality - 60-gauge, 15-denier

ONLY **$1.00** (almost half price—regular $1.95 value)

with yellow end flap from any package of Kraft's Parkay Margarine

These are the very same Nylons . . . glamorous but long-wearing . . . that John Robert Powers styled for his famous Cover Girls!

And every pair bears the seal of approval of one of the world's largest testing laboratories!

Their 60-gauge weave gives more fine stitches to the inch . . . that means they wear far longer than 51-gauge nylons . . . and they resist snagging. They're sheer and flattering for the dressiest occasions . . . yet practical for everyday wear.

Ordinarily you'd expect to pay as much as $1.95 a pair—yet Powers Model Nylons are yours for only a fraction of this if you mail your order with the yellow end flap from any package of Kraft's delicious Parkay Margarine.

Choice of two of the season's smartest shades
Complete instructions for ordering on every Parkay package!

KRAFT'S PARKAY MARGARINE

Parkay Margarine spreads smoothly even when ice cold!

You can actually take Parkay Margarine right from your refrigerator and cut it into neat pats for the table . . . or spread it instantly without tearing a thin slice of bread. And what flavour! Parkay always has a delightful freshness. It's the favorite margarine in millions of homes!

PARKAY MARGARINE IS MADE IN B.C. BY KRAFT—FAMOUS FOR QUALITY FOOD PRODUCTS

Clean your entire living room..

WITHOUT ONCE MOVING THIS AMAZING NEW G-E CLEANER

GENERAL ELECTRIC SWIVEL-TOP CLEANER

Just set the new General Electric Swivel-Top Cleaner in the centre of your living room, and enjoy the Easiest Cleaning ever! *Without once moving the cleaner*—you can spotlessly clean every nook and cranny. For, as you move freely about the room, the cleaner's cleverly constructed swivel-top turns and allows the lightweight hose to follow you around. Imagine too, attachments that cannot fall off the end of the hose. With the G-E Swivel-Top, eight matching attachments are locked into place—easy to change, yet positively interlocked. These matching, non-marking attachments, a throw-away bag, and sustained cleaning power even as the bag fills—plus quiet operation, make the G-E Swivel-Top everything you will ever want in a cleaner.

TAX OFF NOW ONLY $99.95

You never touch the dirt or see it. It is all caught in G-E's strong, extra large throw-away bag—ready wrapped for the garbage. You change it only a few times a year.

Attachments can't fall off, they lock into place until you disconnect them. There are eight non-marking attachments, each designed to do its own cleaning job efficiently.

"... AND FOR GLEAMING FLOORS!"

The G-E Floor Polisher will save you hours of hard work. With it hardwood, linoleum and tile floors sparkle in a hurry. You just guide . . . the G-E Polisher does all the work.

FEATURED IN TREND HOUSES

CANADIAN GENERAL ELECTRIC COMPANY LIMITED

MacDonald's Electric 732-754-756 Fort St. E 1171	**Woodward Stores** (Victoria) Limited Douglas at Courtney B 7231	**Hudson's Bay Company** Douglas at Fisgard	**ABC Electric** 807 Fort St. Phone G 3113
IT PAYS TO BUY NATIONALLY ADVERTISED PRODUCTS	**Standard Furniture** Right Through—Yates to View	**WILLCOX Limited** 1736 Douglas St. Phone E 8012	**Fletcher Bros.** 1130 Douglas St. G 9561
Young & Banfield 794 Fort St. B 7181	**C. J. McDowell** Plumbing & Heating Ltd. 1009 Douglas St. Phone E 4138	**Kent's** 742 Fort St. E 7164	**It Pays to Buy Nationally-Advertised Products**

Sunny, Brisk Winds

The Daily Colonist.

FINAL

Vancouver Island's Leading Newspaper Since 1858

NO. 112—NINETY-SIXTH YEAR | VICTORIA, BRITISH COLUMBIA, FRIDAY, APRIL 23, 1954 | 7 CENTS DAILY 10 CENTS SUNDAY | 24 PAGES

LIQUOR DEBATE STIRS CROWD

Question of whether Victoria should vote wet or dry was shuttled by these speakers last night at Jaycee-sponsored liquor forum. Left to right: Elmer McEwan (dry), Dr. R. Matiko (dry), J. Ronald Grant (wet), and A. deB. McPhillips (wet).

Overflow Crowd Cheers, Boos As Liquor Question Debated

★ ★ ★

'No' Vote May End Present Licenses

Fear that if Victoria votes dry in the April 28 plebiscite all liquor outlets in the city will be closed by the attorney-general's department on December 31, 1954, was expressed by A. deB. McPhillips at the Jaycee-sponsored liquor question forum last night.

"If Victoria goes dry, it is my hunch it will be dried up completely," he said. "There won't be a single liquor license."

This, he said, included veteran, private and fraternal clubs.

"A great many believe they will continue to hold their licenses," he said. "Not so. Their licenses continue until December 31, 1954, and the act says the liquor board may renew the licenses.

THREE POINTS

"All those veterans who use veterans' clubs must consider: If this community goes dry, will the government renew the licenses?"

He said the issues at stake were:

1. Are we going to renounce our democratic rights the people voted for in 1952?

2. Are we going to have decent drinking conditions?

3. Are the people of Victoria going to be out of step with the rest of the province?

He painted Victoria as becoming a "beautiful derelict in a stream of tourists."

He sharply hit advertisements published by the drys which claimed there were already 38 liquor outlets in this area.

"They call the wardroom at Naden one of the outlets," he said.

"There are only two liquor outlets in Victoria — the two liquor stores," he claimed.

He said the drys sought to leave the impression there would be hard liquor served in restaurants.

"There will be only wine and beer served in restaurants," he claimed.

The drys, he said, claimed more outlets would affect the wholesomeness of our children.

"I grew up in the saloon days and I consider myself wholesome," he stated.

The boys who gave their lives in the First World War grew up in the saloon days, he said.

"Were they not wholesome?" he asked, and the crowd cheered and clapped.

"Drinking in automobiles is all wrong," he said, and received another burst of applause.

PROHIBITION DAYS

He spoke of bloodshed, gang wars and immorality which was rampant in prohibition days in the United States. The people rebelled against this failure of "even the most ardent prohibition," he said.

During prohibition the people of the United States came to

Continued on Page 5

BY ALEC MERRIMAN

Jeers and cheers, applause and stony silence greeted panel speakers last night at the Junior Chamber of Commerce-sponsored forum on possible new liquor outlets here.

The Britannia Legion auditorium was jammed with 500 persons, some wets, some drys and a very few who appeared undecided.

Speakers of both sides aired opinions on the "drinks-by-the-glass" issue and a lively question period brought a few hot moments.

Nearly 100 persons, who couldn't get into the hall, stood outside and listened to the loud speaker broadcast.

Minutes after the forum started one man was ordered out of the hall and when he shouted out to Elmer McEwan, a speaker for the drys: "Don't be a damn fool." Mr. McEwan had just said liquor by the glass would not help Victoria's tourist trade.

The man at first refused to be ejected by red-shirted Jaycees, but when a policeman appeared on the scene he shouted: "I will go myself because you are afraid to speak the truth."

The meeting appeared fairly well divided on the issue. The drys cheered and clapped for dry speakers Mr. McEwan and Dr. R. Matiko. The wets did the same for their speakers, A. deB. McPhillips and J. Ronald Grant, but seldom did both factions applaud a speaker at the same time.

Mr. McEwan's claim that Victoria is "Canada's most beautiful city," brought laughs of derision and two people shouted: "You haven't traveled much."

Loud clapping greeted his contention that "tourists come to Victoria to get away from the constant drinking and carousing they see in other cities."

Mr. McPhillips won the nod from the audience when he cited a hypothetical case of a tourist walking up to the Union Club and saying: "Hey bud, I want a beer." It is "utter nonsense" to say tourists can buy liquor in 38 outlets in the Victoria area, he said. There are only two public outlets—the two liquor stores.

Dr. Matiko scored with his claim the issue was a matter of "dollars and cents" on the part of the wets.

Ronald Grant received a lot of support and a few objections when he defended the British system of public houses. "The basic morale of the blitz days came from people who gathered in 'pubs' to talk over their problems," he claimed.

Bill Davison was chairman of the meeting and kept rigid discipline.

Before the speakers started to air their views Eric Charman of the Jaycees gave a brief talk on voting procedure.

He explained voters will be

Continued on Page 5

★ ★ ★

Restaurants Seen As Beer Parlors

Coffee time will become cocktail time if Victorians vote "yes" in the liquor plebiscite April 28, Elmer McEwan said last night.

"There is nothing in the present act to stop a restaurant from becoming a glorified beer parlor," he told a crowded meeting at the Junior Chamber of Commerce forum on liquor.

He expressed fear that if the drys lose the plebiscite drinks-by-the-glass will be here forever.

There is no provision for another plebiscite. Even if the wets want to reconsider in two or three years they won't be able to do so," he said.

MONEY LIMITED

"Every business man should realize there is only so much money around," he said. "The more spent on liquor, the less money there will be for anything and everything else. The business man must realize that the more outlets there are the more liquor can be consumed.

"There is no foundation to this notion that tourists come here to drink," he said.

He admitted that some tourists asked him where they could get a drink.

"Remember the tourist that wants to drink still can as there are several beer parlors, service clubs and private clubs where they can go, all in the Victoria area," he pointed out.

Licensed restaurants would have an unfair advantage, he said. "They will be able to undersell their meals."

He attacked the power held under the liquor act by the one man who forms the liquor control board.

"It is very possible drinks-by-the-glass will poughen and coarsen our beautiful, cultured city. How can it add character and moral stability to our young people who are tomorrow's citizens?" he asked.

In Canada, he said, there are 250,000 known alcoholics.

"These people are a financial deficit to Canada, so I suggest to you it would be better to lessen the number of liquor establishments rather than increases the chances of alcoholism crippling one near and dear to you," he said. "No one seems to mind who becomes an alcoholic just so long as it does not strike his or her family."

ENEMY IN MOUTH

"The citizens of Victoria should remember, and be thankful for the men and women who circulated the petition to make this vote possible, for it was no easy victory for them," he said.

"Why do men put an enemy in their mouths to steal away their brain?" asked Dr. R. Matiko, second speaker on behalf of the drys.

According to statistics, beverage alcohol is "directly or indirectly the root of from 40 to 60 per cent of insanity," he said.

"Whatever degrades the man or the woman, whatever invades the sanctity of the home, is the deadliest foe to the home," he claimed. "Liquor is an insidious enemy of the

Continued on Page 5

McCarthy Called Liar

U.S. Senator's Row With Army Flares Into Stormy Hearing

WASHINGTON (AP) — Army Secretary Robert Stevens gave the lie to Senator Joseph McCarthy Thursday as the McCarthy-Army row flared up into stormy hearings before a national television audience.

The army secretary first accused McCarthy and his chief aides of waging a "persistent, tireless" campaign —the most strenuous one in his official experience—to get special treatment for Pfc. G. David Schine.

The Schine case, Stevens declared, is "an example of the wrongful seeking of privilege, of the perversion of power."

Then Stevens labeled as "absolutely false" McCarthy's charge that Stevens urged him to "go after" the navy and air force instead of looking for Communists in the army's ranks.

"I never made any such statement," Stevens declared. He denied, too, McCarthy's charge that he tried to use the Schine case as "blackmail."

And so ended, in the kind of direct conflict that can lead to perjury charges against somebody, the first day of hearings in the short-tempered atmosphere of an overcrowded, overheated hearing room. TV floodlights glared and perspiration spectators were jammed together.

PRESSURE DENIED

McCarthy got in some licks, too, for all that he has removed himself from the Senate investigations sub-committee for purposes of this inquiry.

He denied that any "improper pressure" was exerted by himself or his staff on Schine's behalf.

And he bitterly objected to Stevens' "speaking for the army." He blasted the army secretary as one of the "Pentagon politicians" who are trying, he said, to block investigation of "communism in the army."

McCarthy said he knows plenty of army people from privates to generals who want it understood that "Mr. Stevens speaks only for Mr. Stevens."

The Pentagon officials embroiled with McCarthy were called on first to back up, if they could, their charge that McCarthy and aides Roy M. Cohn and Francis Carr sought by "improper means" to get favors for Schine.

FIRST WITNESS

Maj.-Gen. Miles Reber was the lead-off witness. He testified that in 10 years of dealing with Congress he couldn't recall any "greater pressure" than McCarthy's office turned on to get a quick commission for the about-to-be-drafted Schine.

McCarthy swiftly tried to show Reber as a biased witness. He demanded to know whether it wasn't true that Reber's brother, Sam, had been ousted from the state department as a security risk.

Reber, former army liaison man with Congress and now commander of U.S. forces in Western Europe, replied that his brother retired at the age of 50. The general said he didn't know anything about any security case involving his brother.

McCarthy also contended Sam Reber made "vicious attacks" on Cohn and Schine when he was acting US high commissioner for Germany and the subcommittee aides made a quick inspection trip there in 1953.

Ray H. Jenkins, special counsel to the sub-committee, first ruled out this line of questioning as not pertinent.

McCarthy fired back:

VIOLATION CLAIMED

"If I can't show bias and prejudice, it is a violation of every rule of law."

The army side also called Walter Bedell Smith, acting secretary of state, who said Cohn once approached him in quest of a commission for Schine. He said Cohn asked, among other things, about the possibility of getting Schine commissioned through the central intelligence agency.

Smith said he suggested Cohn might telephone the head of the CIA, Allen Dulles. Cohn's reply, he said, was that the CIA was "too juicy a subject" for future investigations—that it wouldn't be right to place Schine in the CIA and then investigate it.

McCarthy's subcommittee planned to investigate the CIA for alleged subversives last year — before the Schine controversy arose — but held off when Dulles and other administration officials argued the agency is too sensitive to have its affairs made public.

Jenkins asked Smith if he had the impression Cohn was trying to high-pressure anybody.

"Not me, sir," Smith replied. He said at another point he did not regard Cohn's approach to him as improper.

GOING OVERSEAS

Stevens briefly interrupted his testimony so Smith, who expects to go overseas today, could tell about his contact with Cohn.

Then Stevens detailed what he called the McCarthy office's "persistent, tireless effort to get special consideration for this man Schine."

Mostly, Stevens said, it was Cohn who did the telephoning and the alleged threatening.

He listed more than 65 phone calls and 19 personal meetings between McCarthy or staff members and officials of the armed forces on the Schine case.

Storm Takes Life

GANGES—A Gulf Islands caretaker was drowned last night when his rowboat capsized at the height of a storm off Southey Point.

Dead is Ivor C. Charlesworth, 65, of Jackscrew Island.

Eye-witnesses saw Mr. Charlesworth's rowboat capsize as he attempted to make his way back to his island shortly before 6 p.m.

The body was recovered by RCMP here about an hour later.

Mr. Charlesworth was caretaker of a summer home owned by the Bromo Seltzer Company. It is believed he has relatives in Vancouver.

Boxcar Crashes, Two Die

GOLDSBORO, N.C. (AP)—A C-119 Flying Boxcar on a training flight exploded and crashed in flames Thursday near Goldsboro in eastern North Carolina.

Two of the four crew members were killed. The others parachuted clear of the wreckage and escaped serious injury, the air force reported.

City Boy Injured In Fall

A 13-year-old city lad is in serious condition at St. Joseph's Hospital following a fall down a steep, rock-strewn embankment near Hall's Boathouse on the Malahat yesterday.

Robert Flagg, of 2121 Spring, received a fractured pelvis and broken ankle when he was crushed under a large rock after the fall. He may have internal injuries.

Flagg was hiking along the shore of the Saanich Arm with two companions, Eddie Holt, 2134 Ridge, and Bert Harrison, 7 Mascot.

They started to climb the bank when Flagg dislodged a boulder and fell to the bottom. The rock crashed down on top of him.

One of the lads hiked half a mile to Hall's boathouse for assistance. A boat was sent to pick up the lad.

When the ambulance arrived the boy was taken by boat to Hall's boathouse and then rushed to hospital, where authorities said he was in serious but not critical condition.

MVD Expert in West

Refugee's Knowledge Menace to Red Spies

BONN, Germany (Reuters)—Top secrets about the Kremlin's secret police system disclosed by refugee Capt. Nikolai Khokhlov will lead the West to trap many Red spies in Western Europe, Uunited States officials in Bonn said Thursday night.

Khokhlov, 32, who surrendered to U.S. officials because he balked at an assassination assignment, gave details of Russian territoristic projects on both sides of the iron curtain and of the inner workings of the dread MVD organization.

(See earlier story, Page 3.)

After Khokhlov talked to reporters, U.S. officials said interrogation had brought this information from the captain:

The MVD equips its spies in the West with weapons and bombs made in a secret laboratory near Moscow. Another laboratory specializes in poisons and drugs. Both are run by the "ninth department for terror and diversionalist manoeuvres" under the Soviet security ministry.

The ninth department has a special training school at Moscow, at which spies and agents learn combat techniques, radio work, photography and shadowing suspects.

Khokhlov said he had no idea what happened between Donald Maclean and Guy Burgess, the two missing British diplomats believed to be behind the Iron Curtain.

Answering questions here, he said he had also heard nothing during his many years of service about what had happened to Professor Bruno Pontecorvo, the missing British atom diplomat.

Tito Hints At Union With EDC

BELGRADE (AP) — President Tito hinted Thursday that Yugoslavia may eventually join the European Defense Community.

Speaking to a crowd which welcomed him on his return from a state visit to Turkey, Tito said: "We are looking upon the EDC positively."

Reds' Strength 8,000,000 Men

PARIS (Reuters)—Intelligence reports on Russian military strength to be put before the North Atlantic council here today show that the Soviet Union and her satellites could mobilize 400 divisions—about 8,000,000 men—within a month.

These reports show the Communist countries, excluding China, have more than 6,000,000 men under arms, of whom about 4,500,000 are in ground forces.

Soviet air strength remains at 20,000 planes, but in the last three years almost all piston-type fighters have been replaced by jets. Two thirds of the light bomber force are jets, while medium bomber strength has doubled to about [illegible] the number of the U.S. B-29.

Top allied military planners consider Russia's greatest strides have been in modernizing her air force and those of her east European neighbors. But they do not expect to find the buildup either unexpected or perturbing.

They admit that the whole of Soviet air power exceeds that of the Allies in the crucial central European sector by about four to one.

But they point to the immense problems Russia would face in a global conflict when a large part of her forces would be dispersed for home defense and another part stationed on her eastern borders to meet allied retaliation through "the back door."

Your Paper At Breakfast

Delivery of The Daily Colonist to your home can be started immediately if you telephone E 4111. At a cost of only $1.50 a month, a carrier boy will leave a copy of the Colonist on your doorstep before 7 a.m. every day.

De Castries Will Revert If Promotion Questioned

HANOI, Indo-China (AP)— Brig.-Gen. Christian de Castries, defender of besieged Dien Bien Phu, was quoted officially Thursday night as saying he is ready to give up his general rank if "the slightest doubt" exists as to the circumstances of his promotion from colonel.

The statement was issued by the military information office of the French Army headquarters in Hanoi.

De Castries was promoted to brigadier-general by the French government April 16 after it had been reported authoritatively that he was indignant at the delay in his promotion and was threatening to resign his commission.

Communist Forces Within 2,000 Feet

HANOI, Indo-China (UP)—Communist spearheads smashed to within less than 2,000 feet of the heart of Dien Bien Phu today and French authorities announced that fighting raged "in the middle of the main airstrip."

Red vanguards struck at the heart of the main fortress after French Union forces succeeded in re-establishing contact with an isolated outpost in vicious [illegible]

French and Communist Vietminh infantry units clashed on the northwestern defense perimeter, using bayonets, trench knives, rifle butts and hand grenades, according to a French communique.

The French high command reported "violent combat." The Communist rebels moved to snuff out small centres of resistance in an effort to seize the fortress before the scheduled opening of the Geneva Conference in just three days.

The rebels stepped up their assaults after French units fought their way through Communist trenches to an outpost that had been cut off for two days. French authorities said Red pressure on the outpost had [illegible] and was still heavy early today.

Spaak Back As Minister

BRUSSELS (Reuters) — Socialist Achille van Acker Thursday night formed a coalition government for Belgium, with Paul Henri Spaak as foreign minister.